CATAWBA LIBRARY & INFORMATION SYSTEM
3 4538 00211 6316

ayakini

1961

CATAWBA
COLLEC
LD
801
.C425
A43
1961
c.1

Roy C. Derting
Catawba College

REFERENCE - NOT TO BE
TAKEN FROM THIS ROOM

CATAWBA
COLLEG
LD
801
.C425
A43
1961
c.1

CORRIHER-LINN-BLACK
LIBRARY
CATAWBA COLLEGE

Gift of

Professor Roy Derting

Autumn to winter, winter to spring,
Spring into summer, summer into fall,—
So rolls the changing year, and so we change;
Motion so swift, we know not that we move.

—Dinah Maria Mulock Craik

CATAWBA COLLEGE LIBRARY
Salisbury, North Carolina 28144

How bravely
autumn paints
upon the sky
the gorgeous
game of summer
which is fled.

—Thomas Hood

If winter comes, can spring be far behind?

—Percy Bysshe Shelley

The spring comes slowly up this way, a little nearer every day.

—Katharine Tynan Kinkson

Here is the ghost of a summer that lived for us,
Here is the promise of summers to be.

—W. E. Henley

JEAN FENSTERMACHER, Editor
GLENN SMITH, Business Manager

1961

THE JUNIOR CLASS OF CATAWBA COLLEGE,
SALISBURY, NORTH CAROLINA, PRESENTS
ANNUALLY, THE . . .

saya

CONTENTS

Administration 9
Activities 23
Sports 59
Features 77
Classes 93
Advertisements ...147

kini

THIS VOLUME IS DEDICATED TO

C. Gregg Singer, Ph. D.

who, through his diligent, unselfish, and devoted service, uplifts, enlightens, and enriches the total personalities of his students and colleagues. He gives willingly of his time to everyone who seeks his help or advice, and his counsel is esteemed and valued. He is intensely involved in church and community activities, and is unstinting in his gifts of talents and energies.

Kindling an inner fire, he revitalizes the lambent flame of moral enthusiasm while revealing the significance and permanency of spiritual, ethical, and cultural values. He recognizes the right of educating the individual and teaches his students to appreciate concrete intellectual pursuits.

His principles and teachings will be extended and augmented as his students apply them throughout their lives.

An encomium cannot express the deep and meaningful value his students place upon the privilege of knowing him. The highest tribute we can offer this professor is humbly to say — he is more than a teacher, he is our friend.

administration

A TEACHER AFFECTS ETERNITY...

...HE CAN

NEVER TELL...

...WHERE HIS INFLUENCE STOPS

—Henry Brooks Adams

To the Members of the 1961 Graduating Class I sincerely congratulate each of you on having successfully achieved your objective — that of earning a college degree. I also congratulate you on having chosen Catawba College as your undergraduate Alma Mater. You have valid reason to feel a deep sense of pride in your accomplishment and in the choice of your college.

But I am certain that if your college experience has been all that it should have been, its worth to you cannot be measured merely in terms of the mechanical standards of formal education.

Although a college degree is an enviable possession, there is nothing magical about it. To be sure, your diploma may get you into graduate school or into a good teaching position or into a promising business enterprise, but it won't keep you there. The factual information which you have learned in your course work may stand you in good stead later in life *if* you remember it, but this, like your degree, will not be determinative of the real worth of the years that you have spent here.

It is, therefore, now up to each of you individually to prove the value of your diploma and your degree, and that can only be done by bringing to your chosen career the greatest assets of your college experience—intelligence, resourcefulness, judgment and character.

I pray God's richest blessings on all that you do and are.

Most sincerely,

A. R. KEPPEL

President

Deans

Donald Curtis Dearborn, Ph.D.,
Professor of Mathematics,
Dean of the College.

David J. Sessoms, Jr., M.S.,
Associate Professor
of Political Science,
Dean of Men.

Elisabeth Russell Scranton, M.A.,
Professor of History,
Dean of Women.

Raymond Jenkins, Ph.D.,
Professor of English, Dean of the Faculty.

Faculty

MAURICE CARY POWERS, PH.D., Associate Professor of Geology and Astronomy; GLENN WILLIAM DEAL, JR., M.A., Assistant Professor of Chemistry; WENDELL E. DETTY, PH.D., Professor of Chemistry.

BRUCE A. WENTZ, PH.D., Professor of Philosophy and Psychology; FRANCES DECKER WENTZ, B.S., Assistant Librarian.

MARY V. FISHER, M.S.L.S., Reference Librarian; LULU RUTH REED, PH.D., Librarian and Professor of Library Science.

DANIEL E. KIRK, PH.D., Professor of Biology; JANE P. HOLT, M.S., Associate Professor of Biology; EDMOND BRUCE NEWELL, M.S., Associate Professor of Biology.

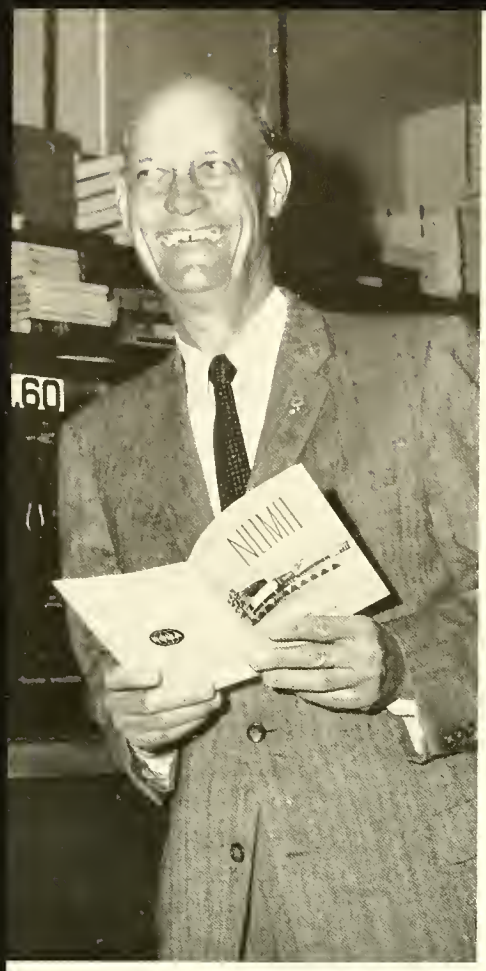

MILLARD F. WILSON, M.A.E., Associate Professor of Commerce.

Seated: CARL GORDON BICKERS, JR., M.B.A., Associate Professor of Commerce; MARY RUTH CLARK, M.ED., Assistant Professor of Secretarial Science. *Standing:* ROY C. DERTING, M.B.A., Assistant Professor of Commerce; THOMAS G. O'NEAL, M.B.A., Associate Professor of Commerce.

LILYAN COLSON, M.A., Associate Professor of Speech and English; NELL HARDEN, M.A., Assistant Professor of English.

ANTONIOS ANTONAKOS, PH.D., Professor of Physics; LILLIE HALL ANTONAKOS, PH.D., Associate Professor of English.

Reid Jann, M.A., Associate Professor of English and Registrar.

Donald J. Selby, Ph.D., Associate Professor of Religion; Porter W. Seiwell, B.D., Chaplain and Assistant Professor of Religion.

David Earl Faust, Ph.D., Professor of Bible and History.

Laurence Hobgood; Burnet M. Hobgood, M.A., Professor of Drama and Speech.

MARVIN D. WIGGINTON, ED.D., Associate Professor of Music; LUCILE EPPERSON, M.M., Associate Professor of Music.

LIDA ETTA RICE, M.M., Instructor of Music; ARTHUR H. C. TENNENT, M.M., Assistant Professor of Music.

MARION M. RICHARDS, M.A., Director of Admissions.

SAMUEL A. MOIR, JR., M.A., Assistant Professor of Physical Education, Head Basketball Coach, Assistant Football Coach; JOHN HARVEY STRATTON, M.A., Assistant Professor of Physical Education, Assistant Football Coach, Head Baseball Coach; PRESNELL A. MULL, M.A., Associate Professor of Physical Education and Head Football Coach.

BETTY STANSBURG LOMAX, M.ED., Assistant Professor of Physical Education; EARL B. RUTH, PH.D., Professor of Physical Education and Director of Intercollegiate Athletics.

NITA ANDREWS, PH.D., Professor of Romance Languages.

MARY PASCHAL, PH.D., Associate Professor of Romance Languages; JOHNNY L. YOUNG, PH.D., Associate Professor of Romance Languages.

PETER PENN COOPER, II, M.A., Associate Professor of Sociology and Political Science; CHARLES GREGG SINGER, PH.D., Professor of History.

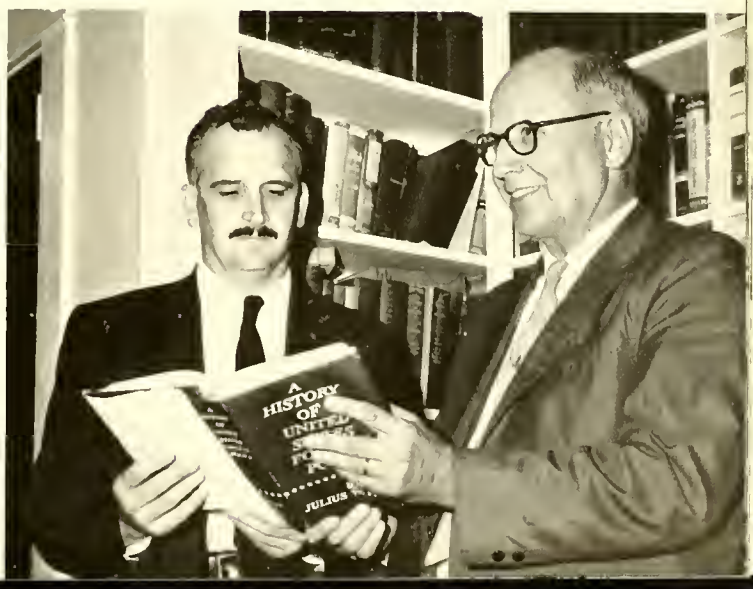

LILLIAN BIRD ZACHARY, M.A., Assistant Professor of Education; J. LEON COULTER, ED.D., Assistant Professor of Education.

RALPH B. JOHNSON, M.A., Associate Professor of Mathematics.

ARTHUR WILLIAM HARTUNG, ED.,D., Professor of Education.

HOYT MCCACHREN, M.A., Assistant Professor of Drama and Mathematics; WILLIAM EDWARD GIBBONS, M.S., Associate Professor of Mathematics.

KATHARINE FRENCH, M.A., Associate Professor of Home Economics.

EDITH B. CORRIHER, M.S., Instructor of Home Economics; MARY EMMA KNOX, B.S., Dietitian.

LEONARD S. CROTTS, A.B., Director of Alumni Affairs; MARY ANN CLINE, Secretary to the Director of Alumni Affairs and the Director of Public Relations; ALBERT C. BROWN, JR., A.B., Director of Public Relations.

CHARLES "BILL" AND LAURA SMITH, Managers of the Canteen, Bookstore, and Post Office.

DOROTHY Y. KIZZIAH, Dean of Residence; FORREST G. PRIDGEN, Superintendent of Buildings and Grounds.

RENEE AND JOHN MCCACHREN; PAULINE JACOBS, Registered Nurse; MINNIE A. MCCACHREN, Registered Nurse.

JANET YOCUM, Foil House Head Resident; AVA H. NASH, North Hall Head Resident; CARRIE E. WEBB, Postmistress and Claremont Hall Head Resident; EVELYN DEAL, Zartman Hall Head Resident.

Seated: PAT WARLICK, Secretary to the President; BARBARA S. HILL, Secretary to the Dean of Men. *Standing:* NINA LOUISE TUCKER, A.B., Secretary to the Registrar; REBA FINCHER, A.B., Secretary to the Director of Admissions; ELEANOR W. RANDALL, Secretary to the Dean of the College and to the Dean of Women.

Seated: M. ADELE SWAIM, A.B., Assistant Bursar; JANIE E. ANDERSON, Bursar. *Standing:* NELDA MCDONALD, Accountant; ELOISE PEELER, Telephone and Mimeograph Operator; SHIRLEY P. RHINEHART, Budgetary Control.

activities

AS WE ADVANCE IN LIFE...

...WE ACQUIRE

A KEENER SENSE...

...OF THE VALUE OF TIME

—William Hazlitt

Joan Cline, Bob Boyd, Jim Gardner, and Jim Prevatte are engrossed in a bridge game in the Union.

Linda Poteat and Sue Earnhardt study outside on a warm afternoon.

Charlie Ketcham—"What, me worry?"

SENATE MEMBERS. *Seated:* Darlene Landis, Senator; Bonnie Adams, Treasurer; Allen Bowers, Vice-President; Coy Ludwig, President; Flo Breisch, Secretary; Carol Ann Brown, Women's Representative. *Standing:* Dr. Singer, Advisor; Don Elkins, Men's Representative; Don Teunon, Senator; Bill Bennett, Freshman Representative; Charlie Roakes, Day Student Representative; Miss Holt, Advisor.

Student Government Association

President Coy Ludwig during an informal moment.

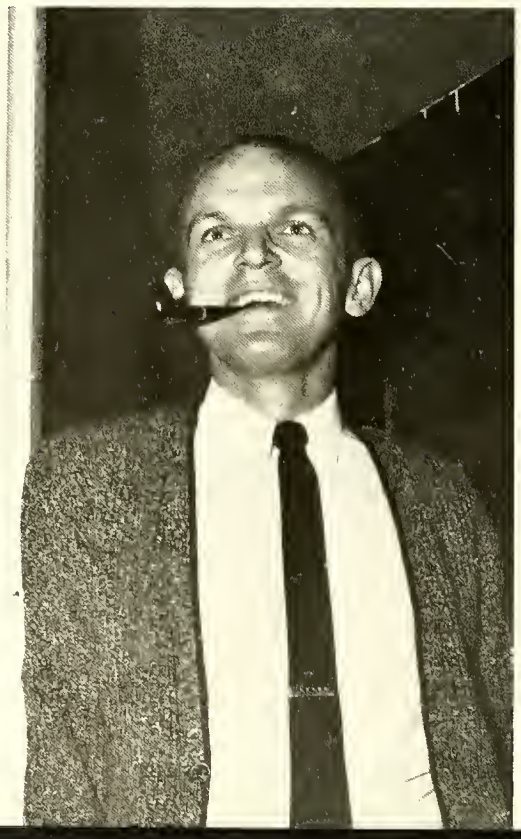

Under the direction of the fourteen elected Senators, members of the Student Government Association—all Catawba students—strive to uphold the name of the institution, to promote peace and tranquility in the halls, to initiate and supervise student activities, and to promote sound thinking and right acting among all members.

The placing of memorial volumes in the school library, commemorating the parents of students and faculty, the purchasing of a tape recorder and sound equipment, the sponsoring of a student art exhibit, were included among the outstanding activities of the year.

The Senate has issued various publications, sponsored social activities, and supervised all school-wide elections. The annual Homecoming celebration was also under its auspices.

DAY STUDENT COUNCIL. *Seated:* Barbara Pinkston. *Standing:* Tommie Little, Robert Boyd, Charlie Roakes, Representative.

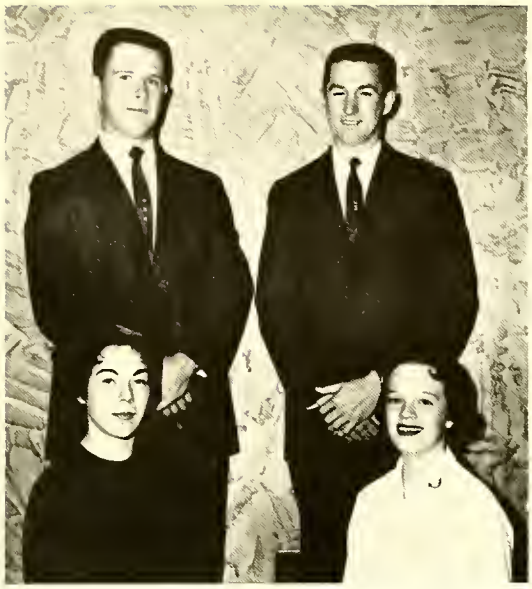

ATHLETIC COUNCIL. *Seated:* Tommie Truesdale, Frances Hampton. *Standing:* Jim Rose, Sam Morrow.

WOMEN'S RESIDENCE COUNCIL. Linda Burgess, Sharon Bladen, Carol Ann Brown, Representative; Roxanne Neikirk, Shelby Galloway.

MEN'S RESIDENCE COUNCIL. *Seated:* Alan Morton, Stewart Smith, Harrill Coley, Al Mizeras, Don Elkins, Representative. *Standing:* Ed Knipple, Bill Bennett, John Mower, Tom Golladay, Jim Mercer, Jack Frantz, Bill Fuoss, Leonard Dignazio.

Bob Burchette, *Editor*

Mr. Peter P. Cooper, Mr. Reid Jann, *Advisors*

THE PIONEER

Serving as a living reflector of campus activities and personalities, the student newspaper, *The Pioneer*, was published bi-weekly. Publishing the latest, most interesting news in the most exciting manner possible, was the chief ambition of the staff members.

The size of the paper was increased to a nine-column width, with several new features inaugurated. The establishment of the positions of associate editor and editorial editor, and the initiation of an editorial board were among the personnel changes made. Additional features included a new masthead, original art work, and several unique columns.

Bob Handwerk
Sports Editor

Fred Archer
Advertising Manager

Judy Daniels
News Editor

Avery Bordeaux
Business Manager

Eleanor Link
Circulation Manager

Harvey Adler
Photographer

Karen Rawling
Editorial Editor

Dan Hogue
Associate Editor

Judy Noss
Feature Editor

Ned Cline
Managing Editor

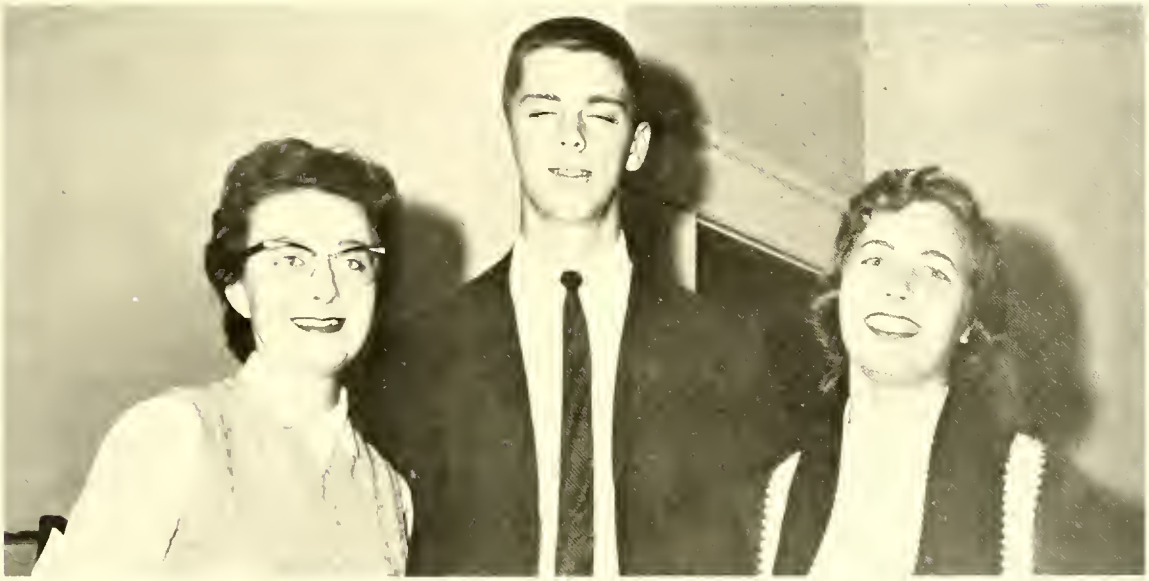

STAFF REPORTERS. Diane Foley, Tim Werkley, Jay Guild.

NEWS STAFF. *First Row, left to right:* Barbara Hassick, Kitty Bernhardt, Barbara Boggs, Lois Penn. *Second Row:* Ned Cline, John Mower, Roger Calloway, Frank Kivett.

Jean Fenstermacher, *Editor*

LITERARY STAFF. *Seated:* Miss Harden, Advisor. *Standing:* Annabelle Peeler, Karen Rawling, Co-Literary Editor; Beverly Correll. *Not pictured:* Alice Funkhouser, Co-Literary Editor.

Sayakini...

BUSINESS STAFF. *Seated:* Mr. Bickers, Advisor. *Standing:* Glenn Smith, Business Manager; Harry Ray, Dean Norman, Tim Benton, Linda Poteat.

PICTURE STAFF. *Seated:* Kay Hammett, Emily Hoke, Co-Picture Editor. *Standing:* Amie Carpenter, Fred Stresau, Co-Picture Editor; John Newell, Bonnie Adams. *Not pictured:* Dave Nabinger, Sports Editor.

Harvey Adler, Photographer

FEATURE AND FACULTY STAFFS. *Seated:* Carol Hughey. *Standing:* Linda Hartley, Feature Editor; Gennie Lou Piercy, Elinor Ressler, Assistant Editor and Faculty Editor.

To reconstruct the year's activities into a meaningful and well-organized book is the primary task of the *Sayakini* staff. During the summer the layout was planned and by the time September came the staff had a workable dummy in its hands. The picture staff planned and executed the taking of individual pictures while the campus photographer was busy shooting faculty, club, and candid pictures. The classes staff searched for information on each student and typed it up for production. The literary staff and its advisor labored many hours over the written work. While all of this was going on, the business staff, with the help of its advisor, was busy selling ads to cover the many expenses. The book then went off to the press, and a year's memories were captured forever.

CLASSES STAFF. *Seated:* Jan Wolfgang, Lynda Lloyd, Class Editor. *Standing:* Anna Peeler, Judy Northrop, Martha Clark.

BLUE MASQUE MEMBERS. *First Row, left to right:* Anne Bortner, Linda Poteat, Joan Barnitt, Tove Thagaard, Jayne Clodfelter, June Grubb, Judy Sylvester, Shirley Wolfe. *Second Row:* Virginia Reed, Vickie Cox, Carol Proctor, Nancy Nabinger, Mary Jane Fowler, Winnie Barnes, Patty Vanderau, Mr. McCachren, Advisor. *Third Row:* Grant Knowlton, Gail Broadway, Karen Rawling, Becky Stasavich, Eleanor Link, Martha Clark, Linda R. Miller, Jack Weiser. *Fourth Row:* Ronnie Keever, Don Brunner, Bob Hill, Dick Stover, Vic Bost, David McCorkle, Sal Farinella, Carl Guenst. *Not Pictured:* Mr. Hobgood, Advisor.

BLUE MASQUE

BLUE MASQUE OFFICERS. *First Row, left to right:* Jo Culler, Secretary; Bob Hill, President; Shirley Wolfe, Vice-President. *Second Row:* Don Brunner, Co-Social Chairman; Becky Stasavich, Co-Social Chairman; Dick Stover, Treasurer; Joan Barnitt, Historian; Mr. McCachren, Advisor.

"Energy and Originality for the Theatre Tomorrow" proclaims the aim of the Blue Masque. Through active participation in dramatic presentations, the members gain understanding of the functions of the theatre. Play productions, however, are but a portion of the rich and varied program of club activities held throughout the year, including the operation of the football concession stand, the production of an annual talent show, and the presentation of the weekly fifty-five minute radio series, "Studio Fifty-Five." Through the endeavors of the Fine Film Club, the Blue Masque brings outstanding films to the college and community.

Saint Joan. Saint Joan argues with General Dunois that the wind will change to turn the tide against England.

Saint Joan prays at the altar after the coronation of King Charles.

The Busy Martyr. The cast pins all the town crimes on Muscari.

The Iliad. A prayer is offered to Father Zeus.

BAND MEMBERS. *First Row, left to right:* Barbara Hoffman, Loretta Leonard, Donna Ludwig, Pat Egolf, Virginia Sprague, Penny Kincaid, Sarah Lanier, Harry Corriher, Dr. Wigginton, Gaye Kearns, Myra Eastep, Judi Erwin, Alice Hedrick, Ginny Maeyer, Ann Cline, Audrey Adelsberger. *Second Row:* Eddie Green, Ernest Stewart, Jim Robbins, Charlie Ketcham, Carl Slabach, Doris Steppe, Carolyn Barnhardt, John Newell, Bob Jann, Grant Knowlton, Linda Fenstermacher, Jayne Clodfelter, Robert Emory, Richard Everhart, Ken Cranfield, Charles Doll, Arlan Mantz, Reece Cook, Don Walters.

CATAWBA COLLEGE BAND

The thirty-four members of the Catawba College Band assist in school representation at athletic events, parades, and spring concerts on the campus and in neighboring high schools. The activities of the group are steered by their director, Dr. Marvin Wigginton. Eligibility for membership is based on proved performance ability on a wind, brass, or percussion instrument.

CLEF CLUB. Doris Steppe, Charlie Ketcham, Jayne Clodfelter.

MAJORETTES. *Front Center:* Penny Kincaid. *Standing:* Gaye Kearns, Myra Eastep, Sarah Lanier.

CHOIR MEMBERS. *First Row, left to right:* Glenda Poole, June Quackenbush, Barbara Hoffman, Flo Breisch, Ann Cline, Patty Vanderau, Judy Sylvester, Peggy Keasler, Linda Wilson, Linda Hartley, Bonnie Austin, Sally Tillman. *Second Row:* Nancy Rosevear, Norma London, Nancy Happel, Elinor Ressler, Eleanor Link, Becky Stasavich, Barbara Seiwell, Judy Noss, Jayne Clodfelter, Carol Hughey, Peggy Palmer, Marlene Mack, Jo Ann Kester, Martha Long, June Grubb, Genie Griggs, Sally Manspeaker. *Third Row:* Mr. Tennent, Johnny Hamilton, Grant Knowlton, Bob Jann, Ralph Dermota, Dave McCorkle, Richard Keasler, Ron Black, Duard Murphy, Jim Bigger, Foster Owen, Phil Zampino, Don Walters, Neita Stout, Kathy Boone, Judi Erwin, Martha Clark.

CATAWBA COLLEGE CHOIR

The Catawba College Choir enriches the musical life of the campus through its many activities. It has presented music for chapel services, formal vespers, the baccalaureate service, and Christmas concerts on campus and in Salisbury at the Veterans Administration Hospital. Approximately forty-eight students compose the group. The director is Professor Arthur Tennent. Robe mistress is Peggy Keasler; librarians are June Quackenbush and John A. Mower. Practices are held on Mondays, Wednesdays, and Thursdays from five until six.

CHOIR OFFICERS. *Seated:* Flo Breisch, Vice-President. *Standing:* Bonnie Austin, Secretary; Richard Keasler, President and Student Director; Jim Bigger, Treasurer.

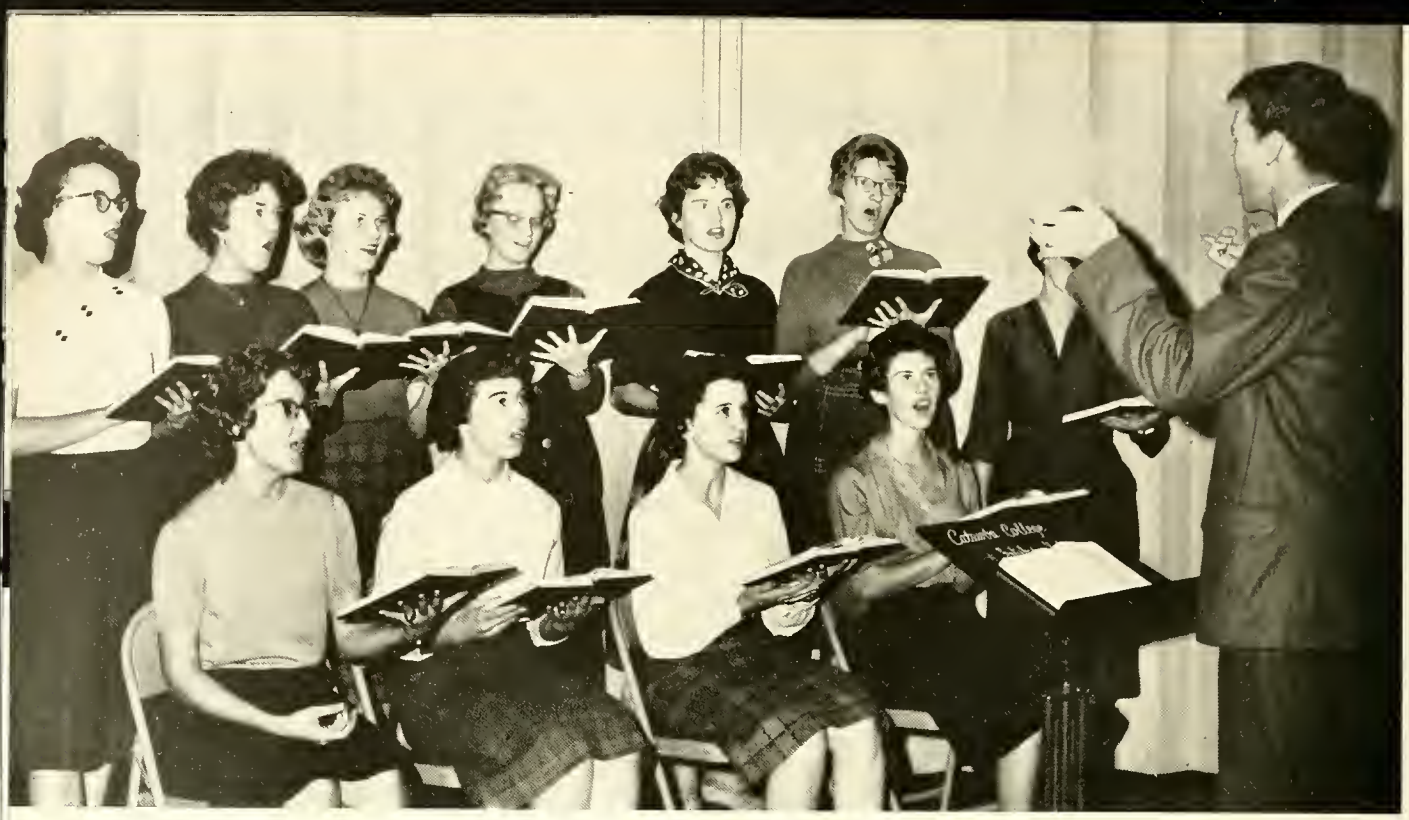

Ars de Musica is open to all Catawba students who are majoring in music or taking private lessons. Directing members in a hymn is Richard Keasler, President. *First Row, left to right:* Genie Griggs, Norma London, Peggy Keasler, Treasurer; Sarah Lanier. *Second Row:* Ann Cline, Jo Ann Kester, Pat Egolf, Glenda Poole, Tove Thagaard, Jayne Clodfelter, Vice-President; Miss Epperson (partly hidden). *Not pictured:* Shirley Vogel, Secretary.

Ars De Musica

Canterbury Club

Members of this Episcopal fellowship are: *First Row, left to right:* Winnie Barnes; Susan Cottrell; Jeannie McDonald; Anne Bortner; Priscilla Pinkston; Helena Jones. *Second Row:* Harold DeVoe; Andrew Dinkins; Jayne Clodfelter; Mike Richards; Dave McCorkle, President; Jack Weiser; Rev. Mr. Whitaker.

United Student Fellowship

U.S.F. is composed of members of the United Church of Christ. *First Row, left to right:* Judy Groft; Lois Penn; Frances Windham. *Second Row:* Jan Wolfgang; Becky Wong; Martha Long; Marie Hefner; Kay Hammett; Eleanor Donaldson; Dorothy Donaldson; Judy Sylvester; Linda Fenstermacher; Bonnie Adams; Judy McConnell; Judi Erwin. *Third Row:* Marlene Mack; Norma London; Diane Schaeffer, Gennie Lou Piercy; Peggy Palmer; Peggy Hedrick; Becky Stasavich; Judy Noss; Nancy Rosevear; Anna Peeler; Kathy Rohe; Elinor Ressler. *Fourth Row:* Harry Ray, President; John Mower; Dick Baker; Frank Schaffer; Bud Long; Larry Loftin; Dr. Carpenter; John Hartpence; Don Walters; Jerry Hain; Robert Morton.

Westminster Fellowship

The aims of the Westminster Fellowship are to develop Christian life, to uphold the doctrines of the Presbyterian church, and to communicate the gospel on the Catawba campus. *First Row, left to right:* Rachel Deal; Letty Moss; Alice Madden, President; Linda Burgess, Treasurer; Jay Guild; Iris Everhart, Secretary. *Second Row:* Bob Wilson; Bill Singleton; Mary Alice Moore; Sally Manspeaker; Herb Youngkin; Guy Rich. *Standing:* Al Mizeras; Rev. Mr. Carothers. *Not pictured:* June Quackenbush, Vice-President.

CABINET MEMBERS. *First Row:* Dave McGaha, Herb Youngkin, Janet Yocum, Bud Long. *Second Row:* Rev. Porter Seiwell, Mr. Derting, Mr. Johnson, Bonnie Adams, June Quackenbush, Linda B. Miller, Jean Fenstermacher, Neita Stout, Mrs. Seiwell. *Third Row:* Don Brunner, Ken Money, Doyle Luckenbaugh, Phil Laucks.

STUDENT CHRISTIAN ASSOCIATION

Students of all creeds on the Catawba Campus are invited to join the Student Christian Association and thereby unite with a fellowship of students dedicated to the service of Christ. By means of its five committees—to one of which each member belongs — Religious Life, Community Service, World Service, Campus Life and Ways and Means, the organization serves through a program incorporating the religious, social, and intellectual aspects of campus living. Chapel services, faith forums, "last lectures," volunteer work, and the publishing of the student directory are among its endeavors.

The Student Christian Association has over 120 members. Pictured here are the active members representing all four classes.

Some Members of the Religious Life Committee. *First Row, left to right:* Jan Wolfgang, Diane Schaeffer, Becky Wong, Judy Noss, June Quackenbush. *Second Row:* Rev. Porter Seiwell, John Hartpence, Charles Stoner, Frank Schaffer, Fred Oleck, Andy Dinkins, Andrew Krause.

Some Members of the Ways and Means Committee. *First Row, left to right:* Marty Seiwell, Judy Groft, Sally Manspeaker, Kay Hammett. *Second Row:* Jay Guild, Mary Ann Brown, Vicki Cox, Lee Gillenwater. *Third Row:* James Swicegood, Worth Hampton, Carroll Kann, Mr. Johnson.

Some Members of the Campus Life Committee. *First Row, left to right:* John Brownell, Jerry Hain, Sylvia Dover, Kay Owen, Ron Venable, Mac Washam. *Second Row:* Wilbur Winslow, Robert Morton, Lloyd Kennington, Tex Reynolds, Steve Kiger, Mr. Derting.

Some Members of the World Service Committee. *First Row, left to right:* Janet Yocum, Judy Daniels. *Second Row:* Phil Zampino, Jim Bigger, Herb Youngkin.

Some Members of the Community Service Committee. *First Row, left to right:* Lois Penn, Susan McDowell, Rachel Deal. *Second Row:* Barbara Boggs, Louanna Crocker, Jo Stroud, Harriet Camp. *Third Row:* Ray Hendrickson, Bill Sliney, Dave McGaha.

First Row, left to right: June Quackenbush, Susan Kleckner, Mary Avery, Marie Hefner, Alice Hedrick, Nancy Happel, Lois Penn, Donna Ludwig. *Second Row:* Diane Schaeffer, Jan Wolfgang, Judy Noss, Gennie Lou Piercy, Anna Peeler, Martha Long, Nancy Rosevear, June Grubb, Dr. Faust. *Third Row:* Harold DeVoe, Frank Shaffer, Harry Ray, Tom Golladay, John Mower, John Hartpence, Ron Hoover, Charles Doll, Walter Snowa.

ADELPHIANS

The promotion of Christian fellowship, study, training, and service in the area of religious activity are among the aims of the Adelphians. Any person planning to enter full-time Christian service or interested in Christian education is eligible for membership. Members of the group have taught weekly Sunday School classes for the women patients of the Veterans Administration Hospital in Salisbury, and several deputation teams have gone to various churches in the Southern Evangelical and Reformed Synod to lead week-end activities.

ADELPHIAN OFFICERS.
First Row, left to right: Jan Wolfgang, Program Chairman; Dr. Faust, Gennie Lou Piercy, President. *Second Row:* Marie Hefner, Co-Deputation Chairman; Walter Snowa, Co-Deputation Chairman; Nancy Happel, Secretary.

SIGMA PI ALPHA

Sigma Pi Alpha is an honorary, intercollegiate language society with its membership open to students who have maintained an "A" average in an intermediate foreign language course. Its aims are to stimulate interest in and to acquire knowledge of foreign countries. The approximately thirty-five members meet once a month.

Programs for this year have included talks by exchange students and well-traveled professors, a French scientific film, and a banquet. Special projects include the contribution of financial aid to the needy at Christmas, the addition of materials to the language laboratory, and a tea for foreign students on campus.

During the 1960-1961 school year, Catawba served as national headquarters for the organization.

SIGMA PI ALPHA OFFICERS. *Left to right:* Johnny Walser, Treasurer; Virginia Long, Secretary; Annabelle Peeler, President; Arlan Mantz, Vice-President.

First Row, left to right: Carolyn Morgan, June Grubb, Barbara Boggs, Linda Wilson, Sarah Wilhelm, Annabelle Peeler. *Second Row:* Bob Emory, Elinor Ressler, Barbara Hassick, Judy Sylvester, Karen Rawling, Jan Wolfgang, Arlan Mantz. *Third Row:* Patsy Dees, Virginia Long, Johnny Walser, Beverly Corelle, Martha Threadgill, Alice Funkhouser.

First Row, left to right: Linda Burgess, Bonnie Austin, Peggy Keasler, Jean Fenstermacher. *Second Row:* Inez McCoy, Barbara Pinkston, Sarah Wilhelm, Annabelle Peeler, Iris Everhart. *Third Row:* Dr. Coulter, Patsy Brinkley, Eleanor Link, Joann Culler, Jan Wolfgang, Barbara Hassick, Darlene Landis, Jerry Peck, Dr. Hartung.

KAPPA DELTA PI

Kappa Delta Pi is a national honorary education society with a local membership of twenty-one. The purpose of the society is to encourage high professional, intellectual, and personal standards and to recognize outstanding contributions to education. To this end it invites to membership persons who, ranking scholastically in the upper-fifth of their class, exhibit commendable personal qualities and worthy educational ideas.

The society meets once a month with the programs this year revolving around the theme "What Constitutes a Good Teacher?"

KAPPA DELTA PI OFFICERS. *Left to right:* Sarah Wilhelm, Vice-President; Iris Everhart, President; Jerry Peck, Treasurer; Annabelle Peeler, Historian; Bettie Carpenter, Secretary.

First Row, left to right: Betty Lou Ayers, Becky Stasavich, Barbara Hassick, Jackie Frank, Billie Jane Ruth, Barbara Smith. *Second Row:* Jean Fenstermacher, Amie Carpenter, Debbie Burrison, Ann Mesimer, Alice Madden, Barbara Arey, Iris Everhart, Judy Northrop. *Third Row:* Miss Zachary, Barbara Feimster, Gaye Kearns, Shirley Vogel, Barbara Pinkston, Annabelle Peeler, Sarah Wilhelm, Melda Killion, Elizabeth Horton. *Fourth Row:* Dr. Hartung, Alan Morton, Paul McQuade, Frances Hampton, Linda Burgess, Rachel Allen, Letty Moss, David Knecht, Jim Gardner, Dr. Coulter.

KAPPA TAU KAPPA

Meeting the professional and social needs of its fifty members and advancing the teaching profession are the chief aims of Kappa Tau Kappa. To become a member, prospective teachers must be upperclassmen who have earned a "B" in one semester of an education course, and have maintained a "C" average.

Programs for the year included panel discussions, banquets, faculty talks, and a joint Christmas meeting with Kappa Delta Pi. Special projects included tutoring at the Nazareth Children's Home and making favors for retarded children.

KAPPA TAU KAPPA OFFICERS. *Left to right:* Rachel Allen, Treasurer; Frances Hampton, Second Vice-President; Barbara Smith, President; Alice Madden, First Vice-President; Barbara Hassick, Secretary.

Phi Epsilon is an honorary organization with a maximum membership of twelve outstanding women of the Junior and Senior classes. *First Row, left to right:* Becky Wong; Miss Colson, Advisor; Barbara Pinkston, President; Iris Everhart; Annabelle Peeler. *Second Row:* Eleanor Link; Joann Culler; Jean Fenstermacher; Sarah Wilhelm; Bonnie Austin; Roberta Goodman. *Not Pictured:* Bettie Carpenter; Shelby Galloway.

Phi Epsilon

International Relations Club

I.R.C. aims to promote better understanding among its members of foreign peoples and governments and to encourage serious thought among students of world problems. *First Row, left to right:* Dr. Faust, Advisor; Iraj Ghaemmaghami; Rachel Deal; Vicki Cox; Connie Gilson; Dick Stover; Allen Bowers; Alfonso Webb, Vice-President. *Second Row:* Hessam Mojallali; Mitzi Zeger; Janet Yocum, Judy McConnell; Debbie Burrison; Melda Killion, Secretary-Treasurer; Barbara Hassick; Becky Wong; Louanna Crocker; Phyllis Holland; Johnny Lou Weeks. *Third Row:* Arthur Ching; Jan Wolfgang; Tove Thagaard; Avery Bordeaux, Program Chairman; Harry Ray; Frank Feeney; Karen Rawling; Elinor Ressler, President; Andy Balanda; Jacob Ludwig.

All science students who wish to stimulate an interest in the natural sciences are eligible for membership in the Seymour Scientific Club. *First Row, left to right:* Linda Morgan; Roberta Goodman; Flo Breisch; Shelby Galloway; Patsy Dees; Beverly Correll; Judy Cress; Becky Wong. *Second Row:* Mr. Deal; Joann Culler; Jacob Ludwig; Bob Wilson; George Drum; Bruce Griffith; Larry Godwin; Arlan Mantz, President; Dr. Powers; Doris Steppe. *Third Row:* Dr. Antonakos; Roxie Neikirk, Secretary; David Saleeby; Robert Morton; Barry Huey; Al Mizeras; Jim Gieser; Guy Rich, Treasurer; Verne Lanier, Vice-President; Lee Gillenwater.

Seymour Scientific Club

Home Economics Club

The Home Economics Club has emphasized membership, professional preparation, communications, and international relations by giving an open house to prospective students, by visiting demonstrators and utilities, through contact with past home economics students, and through the study of family life in foreign countries. Special endeavors have included Christmas favors for a nursing home and a tour of a television kitchen. *First Row, left to right:* Mrs. Corriher; Letty Jo Moss, Treasurer; Annie Marie Seaford, President; Irene Honbarger, Secretary; Miss French. *Second Row:* Mary Ann Monjannis; Sue Boger; Louanna Crocker; Thyra Penninger; Peggy Gray; Savonne Hemphill; Neita Stout. *Not Pictured:* Rachel Allen, Vice-President.

First Row, left to right: Mr. Wilson, Charles Bender, Allen Bowers, Wilma Golding, Carroll Brookshire, Harrill Coley. *Second Row:* Mr. Derting, Wilbert Lyerly, James Roberts, Bill Frazer, Jimmy Chagaris, Charles Rider, Richard Tucker, Roy Hiatt, John D. Martin, Walter Batchelor, Ronnie Ball, Mr. O'Neal. *Third Row:* Spurgeon Lambeth, Jerry Moss, Stewart Smith, Barbara Grimmie, Caroline Abernethy, Louanna Crocker, Dora McMahan, Bonnie Austin, John Walser, Andy Palumbo, Bob Gensemer, John White, Bill Retallick. *Fourth Row:* Dave McGaha, Worth Hampton, Roger Calloway, Vaughan Yarbrough, Don Sloop, Glenn Smith, Larry Loftin, Ed Mayhew, Lee Buecker, Bill Sliney, Don Maury.

ADVERTISING CLUB

The aim of the Advertising Club is the preservation of information concerning advertising and opportunities for practice and experimentation in the advertising field to interested students. Club membership is open to all students who have an interest in business administration and advertising.

The club provides recreation and presents facilities for advancement in various areas of advertising. Projects undertaken during the year consist of the sale of candy and Christmas cards. Monthly dinner meetings feature outstanding programs given by superior businessmen who present new outlooks in the advertising field.

A banquet and a picnic, financed through the proceeds of projects during the year, were held near the end of the second term for all members and their guests.

ADVERTISING CLUB OFFICERS. *Seated:* Charles Bender, President; Wilma Golding, Secretary; Allen Bowers, Vice-President. *Standing:* Carroll Brookshire, Treasurer; Mr. Wilson, Advisor; Harrill Coley, Representative.

Professor and Mrs. Wilson talk with Mr. C. V. Barkley, Assistant Advertising Agent of Stanback at an Advertising Club dinner meeting.

Bill Frazer, Harrill Coley, Allen Bowers, Bob Gensemer, Roger Calloway, Mr. Wilson, Charlie Bender, Tim Benton, and Worth Hampton begin the annual Christmas card sale for the Advertising Club.

CATAWBA COLLEGE LIBRARY
Salisbury, North Carolina 28144

First Row, left to right: Mr. Wilson, James Roberts, Thomas Pope, Barbara Pinkston, Carroll Brookshire, Mr. Derting. *Second Row:* Carol Williams, Marty Seiwell, Bonnie Austin, Louanna Crocker, Barbara Seiwell, Winnie Gass, Peggy Hedrick, Vivian Strickland. *Third Row:* Richard Tucker, Alfonso Webb, Bill Swing, James Head, Bill Fuoss, Allen Bowers, Roy Hiatt. *Fourth Row:* Larry Parrish, Vaughan Yarbrough, Bill Spinnler, Bob Gensemer, Don Maury, Bill Sliney, Gene Williams, John Stirewalt.

ACCOUNTING CLUB

The Accounting Club stimulates interest in accounting and business by bringing members in contact with outstanding persons in the accounting field. At the monthly dinner meetings, the ninety members of the club meet prominent businessmen who are invited to address the group concerning various phases of business and accounting.

All students interested in business-related subjects are eligible for membership. Proceeds from the sale of Christmas fruit cakes and candy — the chief club project — were used in the Loan and Gift Scholarship Fund which assists in meeting the financial needs of club members desiring to continue their education.

First Row, left to right: Mr. Bickers, Bill Beck, Arthur Ching, John Walser, Donald Sloop, Wilma Golding, Mark King, James McCombs, Lee Buecker, Mr. O'Neal. *Second Row:* Douglas Johnson, Robert Wiseman, James Hill, Tommy Beam, Wilbert Lyerly.

Bonnie Austin signs up for her allotment of fruit cakes to sell for the club's biggest ways and means event of the year.

Examining fruit cakes for sale are from *left to right:* Barbara Pinkston, Carroll Brookshire, Alfonso Webb, James Roberts, and Thomas Pope.

First Row, left to right: Barbara Pinkston, Secretary; Bill Beck, First Vice-President; James Roberts, President; Thomas Pope, Second Vice-President; Carroll Brookshire, Treasurer. *Second Row:* Mr. Wilson, Mr. O'Neal, Miss Clark, Mr. Detting.

First Row, left to right: Barbara Raymond, Marty Logan, Alice Funkhouser, Tommie Truesdale, Bonnie Austin, Linda B. Miller, Betty Lou Ayars, Mitzi Zeger. *Second Row:* Elizabeth Horton, Flo Breisch, Rachel Deal, Thyra Penninger, Sue Kleckner, Fran Schreyer, Wilma Golding, Mary Ann Brown, Kay Shirley. *Third Row:* Mrs. Lomax, Joan Cline, Claire Thornhill, Phyllis Holland, Judy McConnell, Lib Brinkley, Penny Long, Linda R. Miller, Joann Culler, Eleanor Link.

WOMEN'S ATHLETIC

By means of the sponsorship of a complete intramural program for women students, the Women's Athletic Association promotes the perfection of physical proficiency and strives to develop good sportsmanship among Catawba students. Under the direction of seasonal managers, the club offers competition in co-operative and individual sports, including hockey, basketball, volleyball, badminton, ping-pong, tennis, shuffleboard, and archery. Outstanding participants receive points for which awards, ranging from club pins for the submission of five hundred points to blazers for two thousand points, are made.

Open to all women students, the association sponsors the annual May Day celebration and Sports Night and encourages its members to participate in intercollegiate sporting events.

OFFICERS. *Bottom to top:* Barbara Cole; Joan Cline, President; Roxanne Neikirk; Eleanor Link; Karen Reumann; Phyllis Holland; Tommie Truesdale; Bonnie Austin; Mrs. Lomax.

Basketball is a major activity of the W.A.A. Here Claire Thornhill and Karen Reumann struggle for possession of the ball, as Martha Leonard waits to receive the ball from Claire. Looking on are Barbara Cole and Joan Cline.

In a shuffleboard game Claire Thornhill shoots as Joan Cline gets ready for her turn.

ASSOCIATION...

Outstanding Catawba tennis player Judy Sylvester displays her fine technique here.

Joan Cline attempts to get the volleyball over the net to Patty Vanderau.

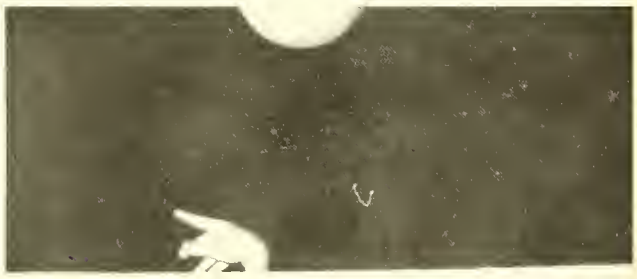

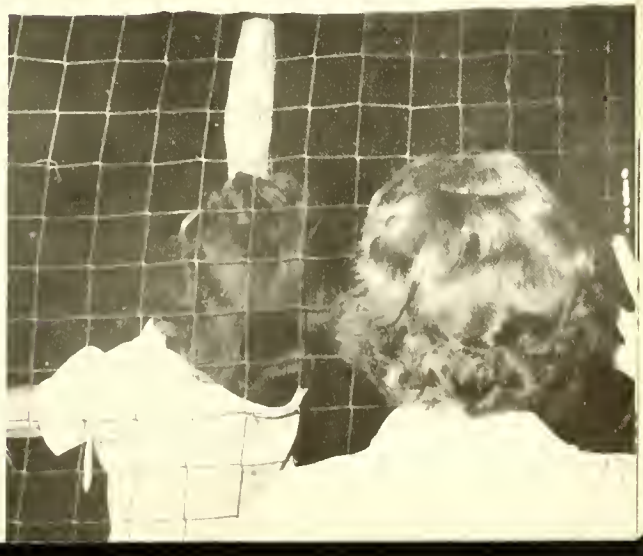

MEMBERS. *First Row, left to right:* Phyllis Holland, Elizabeth Horton, Barbara Bernhardt, Barbara Raymond, Joan Cline. *Second Row:* Fred Kyzer, Gary Jarrett, Lonnie Chandler, Alan Morton, Tommie Little, John Daniels, Dr. Ruth. *Third Row:* John Livingston, Bill McDevitt, Gene Clayton, Dick Kurnik, Dave Knecht, Bill Boschini, Larrell Forbis. *Fourth Row:* Jim Koontz, Sam Morrow, Bob Boyd, Jim Pickett, Ray Oxendine, Mike Clayton, Richard DeVictor, Johnny Nesbitt.

MAJOR CLUB

OFFICERS. *Seated:* Bob Boyd, President; Joan Cline, Secretary; Dr. Ruth, Advisor. *Standing:* Tommie Little, Treasurer; Paul McQuade, Vice-President.

To create and stimulate wide, intelligent, and active interest and participation in health, physical education, and recreational activities, the Major Club is composed of interested students who are physical education majors or who have special interest in one of the above fields. Club members strive to co-operate with school, state, and national organizations in order to secure special information and improve teaching methods. The club is affiliated with the North Carolina Association for Health, Physical Education, and Recreation.

First Row, left to right: Sam Morrow, Richard DeVictor, Bill McDevitt, Grover Smith, Fred Kyzer, Bill Spinnler, Bill Frazer, Don Teunon, Larrell Forbis. *Second Row:* Charles Bender, Spurgeon Lambeth, Jim Pickett, Ray Oxendine, Don Elkins, Horace Medford, Jerry Moss, Bill Boschini, Dave Knecht.

"C" CLUB

The "C" Club is a men's athletic organization open to those students who have earned a letter in one of Catawba's varsity sports — football, basketball, baseball, or track. The purposes of the club are to instill the principles of sportsmanship and teamwork in the members and to advance the principles and ideals of college athletics.

OFFICERS. *Left to right:* Ed Griffin, Vice-President; Horace Medford, President; Larrell Forbis, Treasurer. *Not Pictured:* Roger Snow, Secretary.

Kneeling: Bonita Witmer; Pug Allen, Chief. *Standing, left to right:* Eleanor Donaldson; Beverly McCauley; Nancy Nabinger; Joan Cline, Co-Chief; Karen Reumann; Winnie Barnes; Dotti Donaldson.

CHEERLEADERS

PUG ALLEN
Chief Cheerleader

JOAN CLINE
Co-Chief Cheerleader

First Row, left to right: Richard DeVictor; Andy Palumbo; Harvey Adler; Jim Swicegood; Bob Hundemann, President. *Second Row:* Bill Coffin; Iraj Ghaemmaghami; John Newell.

CHESS CLUB

STUDENT GOVERNMENT BOARDS

BOARD OF REVIEW

Members of the Board of Review who meet once a month to review the activities of the various clubs on campus are from *left to right:* Rev. Mr. Seiwell; Janet Yocum, Secretary; Mrs. Corriher; Allen Bowers, Chairman. *Not Pictured:* Robert Long.

The function of the Legislative Board is to act upon all legislation passed to it by the Senate. *First Row, left to right:* Flo Breisch, Secretary; Karen Rawling; Barbara Pinkston. *Second Row:* Dr. Singer; Allen Bowers, Chairman; Dr. Dearborn. *Not Pictured:* Avery Bordeaux and Dr. Ruth.

LEGISLATIVE BOARD

JUDICIAL BOARD

The Judicial Board hears all disciplinary cases referred to it. Some members are from *left to right:* Mr. Sessoms; Flo Breisch, Secretary; Miss Scranton; Mr. Bickers. *Not Pictured:* Coy Ludwig, Chairman; Shelby Galloway; Verne Lanier; Carroll Kann; Dave Nabinger; Dr. Young.

sports

To Set The Cause Above Renown...

...TO LOVE

THE GAME...

...Beyond The Prize

—Sir Henry Newbolt

Pre-game warm-ups.

Roby Deese and Ron Venable cross the finish line together in a Cross-Country meet.

First Row, left to right: Jim Triplett, Ronnie Evans, Ed Knipple, Paul DeSantis, Grover Smith, Sam Morrow, Ronnie Ball, Jean Worthington, Butch Moore, Bill McDevitt, Jim Rose, Roy Diviney. *Second Row:* Terry Chandler, Mike Harris, Mike Westbrook, John Sanders, Larry Beightol, Windy Pate, Don Elkins, Andy Peretin, Mike Ware, Fred Kyzer, Joe Zapotoczny, Charles Belcher, Glenn Compton, Charlie Little, Ron Crouse. *Third Row:* Gordon Hurley, Bill Stroupe, Bill Eaton, Spurgeon Lambeth, Dallas Campbell, Paul Folmar, Dick Jones, Dick Kurnik, Bill Boschini, Ed Griffin, Bob Patton, Paul Mucke, Ron Haskins, Ron Nicewonger.

Ron Crouse and Jean Worthington, Little All-American Honorable Mention.

The light contact scrimmage helps put on the final touches for the Homecoming Game.

Junior Spurgeon Lambeth is watching the Catawba-Davidson game hoping for another Catawba upset.

Dr. Faust, after thirty years of activity in Catawba College sports events, is still able to show enthusiasm at a College game.

FOOTBALL

The Indians had their troubles all season. The biggest problem seemed to be adjusting to a new system — the single wing. It is no longer of any value to look to the past, but we can look to the future. Three All-State men will be returning; two of those three were picked for Little All-American Honorable Mention honors. Next year will be better.

SCHEDULE

Time	*Team*	*Catawba*	*Opponent*
Sept. 10	Western Carolina	0	35
Sept. 17	Davidson	7	16
Sept. 24	Newberry	7	46
Oct. 1	East Carolina	0	28
Oct. 8	Western Carolina (Homecoming)	12	6
Oct. 15	Appalachian	7	12
Oct. 22	Elon	12	13
Oct. 29	Wofford	0	12
Nov. 5	Presbyterian	0	20
Nov. 12	Guilford	32	25
Nov. 24	Lenoir Rhyne	6	56

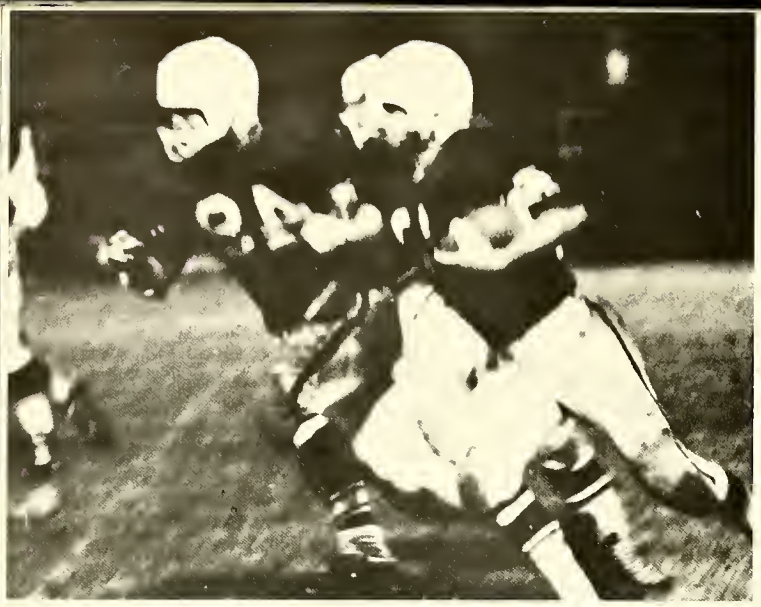

Blocking back Fred Kyzer leads Ronnie Ball through the Presbyterian line.

Catawba vs. Davidson

Davidson ruined Catawba's opener by nipping the Indians 16-7 at Charlotte. The highlight of the closely fought contest was a 54 yard TD pass from fullback Ronnie Ball to end Don Elkins.

Catawba vs. Western Carolina

To the delight of a large Homecoming crowd, the Indians, led by tailback Jean Worthington, upset a highly favored Western Carolina team. Sam Morrow scored the first touchdown in the third period on a 13 yard run. Ron Ball provided the winning margin by going over from 8 yards out.

After a 35-0 defeat at the hands of Western Carolina at the first of the year, Catawba College defeated the strong Western Carolina team at Homecoming 12-6. Halfback Jean Worthington failed to block a pass, but he completed a successful tackle here.

Campbell, No. 50, Worthington, No. 20, Patton, No. 66 prepare to run interference for back, Sam Morrow, No. 21.

Catawba vs. Appalachian

For three quarters Catawba looked destined to win their second upset in two weeks, but a blocked punt by Appalachian late in the fourth period turned the tide, and the Apps defeated the Indians 12-7. Catawba's score came on the last play of the first half as once again Ron Ball teamed with Don Elkins in a 14 yard run play.

Catawba vs. Elon

A believe-it-or-not finish — a 108 yard touchdown run by George Wooten — gave Elon a 13-12 victory over the Tribe. It was a heartbreaking loss for the Indians, who had led the entire ball game. Kyzer scored on a 9 yard pass from Ron Crouse, and Crouse scored the other TD on a 10 yard sprint.

Ronnie Ball, No. 10, leads ball carrier Ronnie Crouse to enable Catawba to pick up more yardage against Elon.

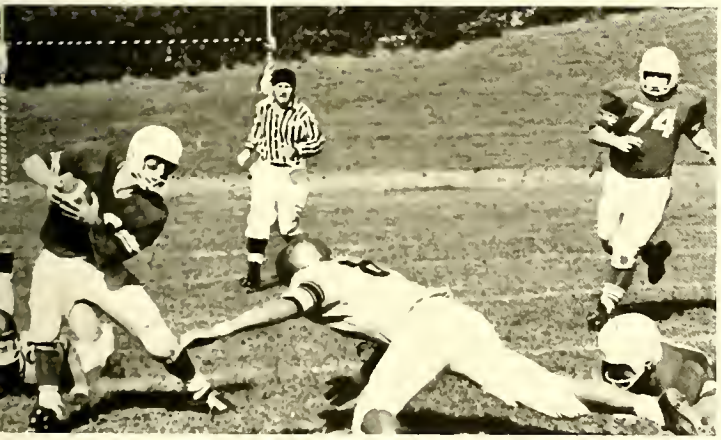

Halfback Jean Worthington does a little fancy stepping as he picks his way down the field. Charlie Little, No. 74, is coming up to help Jean out of trouble.

Catawba vs. Guilford

Catawba's ground attack was matched against a fine aerial performance by Guilford, and the Indians hung on for a 32-25 victory for their second win of the season. Tailback Jean Worthington ran wild, scoring on an 82 yard punt return and a 38 yard scamper. Ron Ball scored on a 3 yard plunge and passed 25 yards to Don Elkins for another TD.

Catawba vs. Lenoir Rhyne

In the annual Turkey Bowl, Lenoir Rhyne's football machine powered its way to a 56-6 win over Catawba. The Indians, led by the running of Ball and Worthington, scored in the fourth period with Ball going from the one yard line. Paul Mucke, Ron Ball, Sam Morrow, Paul Folmar, and Fred Kyzer ended their football careers at Catawba at this game.

All-American Honorable Mention Worthington picks up more yardage for Catawba in the L.R. game.

First Row, left to right: Jim Pickett, John Frantz, Tommy Roberts, Al Johnson, Larrell Forbis, Tommy Childress. *Second Row:* Roger Snow, Jimmy Dew, John Garrison, Coach Moir, Horace Medford, Jerry Moss, Jim Wade.

SCHEDULE

Date	*Team*	*Catawba*	*Opponent*
Nov. 26	Pfeiffer	59	40
Dec. 2	Atlantic Christian	54	67
Dec. 3	East Carolina	63	80
Dec. 6	Davidson	54	52
Dec. 8	Western Carolina	66	57
Dec. 10	Pembroke	63	69
Dec. 12	Davidson	62	58
Dec. 15-17	Fort Lee Tournament		
Dec. 28-30	Camp Lejeune Tournament		
Jan. 5	High Point	81	72
Jan 7	Belmont Abbey	55	76
Jan. 11	Lenoir Rhyne	63	71
Jan. 14	Elon	59	64
Jan. 18	Western Carolina	65	50
Jan. 21	Appalachian	70	71
Jan. 28	Elon	68	60
Jan. 31	Pfeiffer	71	53
Feb. 1	Guilford	66	59
Feb. 4	High Point	52	47
Feb. 8	East Carolina	81	64
Feb. 11	Lenoir Rhyne	63	75
Feb. 14	Guilford	87	60
Feb. 16	Atlantic Christian	73	83
Feb. 18	Appalachian	67	73
Feb. 22-25	North State Tournament	51	63

Coach Sam Moir took command of a team which showed that it had the material to go all the way again this year. The tribe lost two seniors from last year's team, but it has gained men who show that they are fine basketball players. The returning lettermen led the yearlings as Catawba went on the war path with the hopes of making this season better than the twenty and four season of last year. As Horace Medford was the only senior on the squad, the Catawba Indians showed that they will be tough in the years to come.

Coach Moir explains some strategy to Horace Medford, Al Johnson, Tommy Childress, and Larrell Forbis during a time out.

BASKETBALL

Larrell Forbis takes a foul shot while Al Johnson plays in the back court.

It's a basket—by Jim Wade. Teammate Horace Medford is ready to assist.

Horace Medford struggles for possession of the ball as Al Johnson looks on.

BACKBOARD

Guarding the opponent with the ball are Roger Snow and Horace Medford. Larrell Forbis is approaching.

Jimmy Dew jumps up for a basket. Jerry Moss is at his right.

Heavily guarded by his opponent, Captain Horace Medford reaches up for a basket.

CHAMPIONS

Scrambling for the ball with two opponents is Al Johnson.

Roger Snow's score attempt is stopped by an Atlantic Christian opponent.

RETURNING LETTERMEN. *First Row, left to right:* Jean Worthington, Stewart Smith, Don Teunon, Bill Frazer, Jim Rose, Bill McDevitt. *Second Row:* Charles Bender, Dave Knecht, Horace Medford, Lee Buecker, Ray Oxendine, Bob Gensemer, Larrell Forbis.

BASEBALL

CATAWBA COLLEGE Baseball Schedule 1961

March	15	Davidson	Here
	17	Guilford	There
	18	Davidson	There
	20	Wofford	Here
	24	Wofford	There
	25	Presbyterian	There
	27	High Point	Here
April	8	Presbyterian	Here
	10	Appalachian	Here
	12	Elon	There
	14	High Point	There
	15	Pfeiffer	Here
	17	Western Carolina	There
	18	Western Carolina	There
	20	Pfeiffer	There
	22	Atlantic Christian	Here
	24	East Carolina	Here
	27	Appalachian	There
	29	Elon	Here
May	2	Guilford	Here
	5	Atlantic Christian	There
	6	East Carolina	There
	8	Lenoir Rhyne	Here
	10	Lenoir Rhyne	There

Catawba's baseball team had a good season last year winding up with a 13 and 3 conference record, which put them in second place in conference play. They just missed the championship by one game. East Carolina lost two games (to Catawba) but no one could beat them in their final few games, so they ended up with a 12 and 2 conference record.

In uniform are Bill Frazer, Lee Buecker, Dave Knecht, Horace Medford, and Charlie Bender.

Ray Oxendine, outstanding athlete.

The team has 15 players returning who have lettered in baseball at Catawba. This was Coach Stratton's fourth season coaching the baseball team. In the first three seasons under him the team has taken second place twice and third place once.

Jim Rose is sliding into home plate as Larrell Forbis looks on.

TRACK TEAM. *First Row, left to right:* John Siegel, Wayne Foulk, Richard DeVictor, Ed Martin, Ken Money, Dave Nabinger, Bill Spinnler, Guy Rich, Roby Deese, Bud Long. *Not pictured:* Barry Bush, Roger Gillon.

Last year Catawba's track team could not find the breaks which would give the Tribe two important wins, for the cindermen received runner-up spot in both Conference and District meets. This year, as in the past, hopes are high for a Tribe victory in the two big events. Last year's team lost only two men through graduation. The men are looking to Coach Moir and Senior Roby Deese for necessary coaching and leadership for a winning season.

Track And Field Events

Catawba College is unusually strong in the shot, discus, javelin, and pole vault because of the skill of returning junior Barry Bush.

Cross Country

Ron Venable and Roby Deese receive medals.

After a bad start, the cross country team seemed to be on its way to the poorest season it has seen at Catawba. But the team found what it needed in the middle of the season, and from then on the Tribe went undefeated until the State meet when it was beaten by North Carolina State, Duke, and Davidson. The climax of the year came when the Harriers took the first five scoring places in the N.A.I.A. District 26 meet for a perfect score of 15 and a District championship.

THE TEAM. *First Row, left to right:* Bill Spinnler, Roby Deese, Richard DeVictor, Ron Venable. *Second Row:* Dr. Ruth, Ken Money, Bud Long, Dave Nabinger, Mr. Johnson.

Tom Wooten receives an off-the-table serve as Dick Stover looks on in a ping-pong game in the recreation room of S-R.

Freshmen are leaving the Bon-Fire which preceded the first home game of the season and the de-dinking ceremony.

Pat Bracewell, Kay Hammett, Patsy Hay, and Linda Fenstermacher learn the fundamentals of archery.

features

Render Therefore To All Their Dues...

...Tribute To Whom

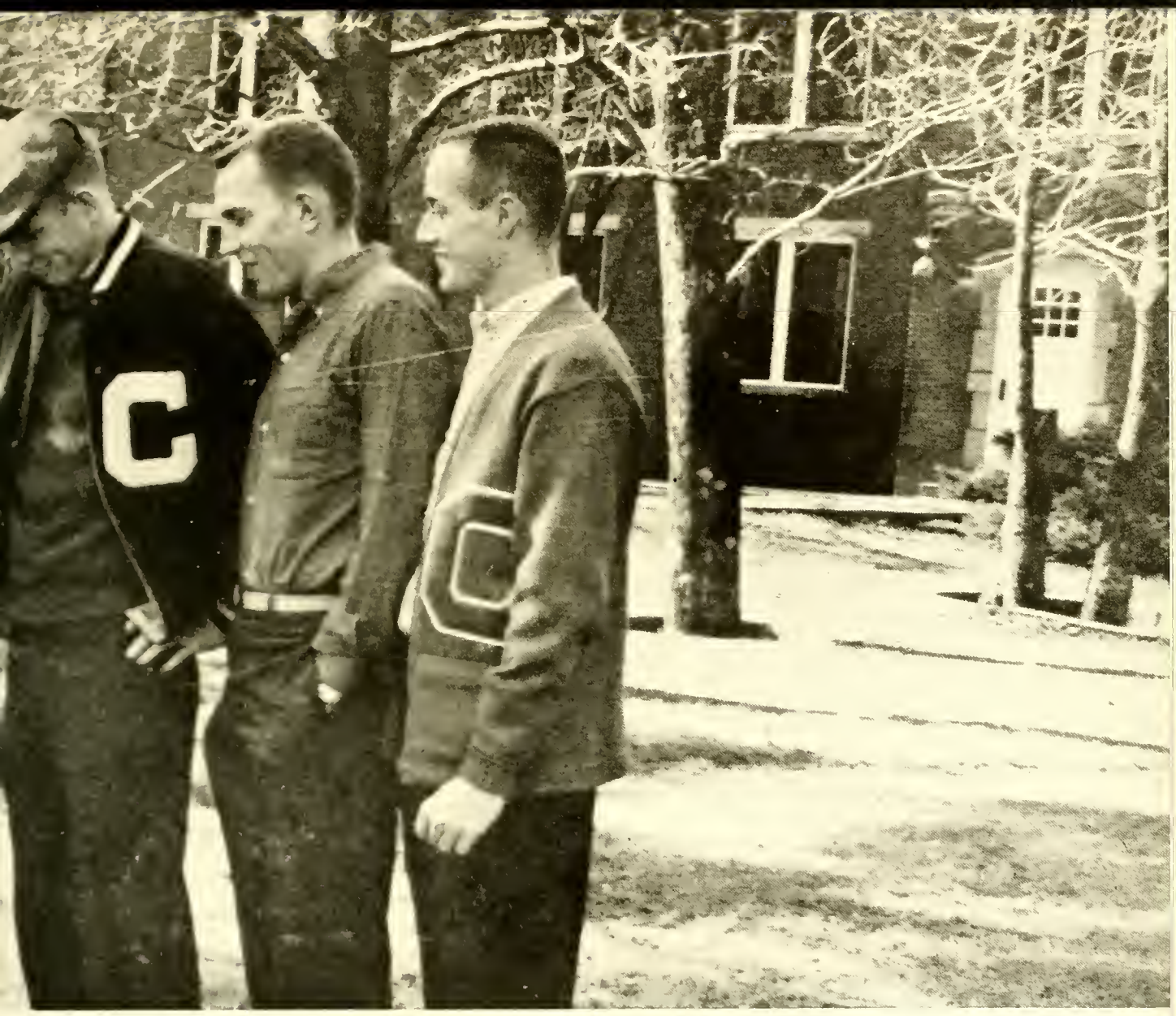

Tribute Is Due...

...Honour To Whom Honour

—Romans XIII, 7

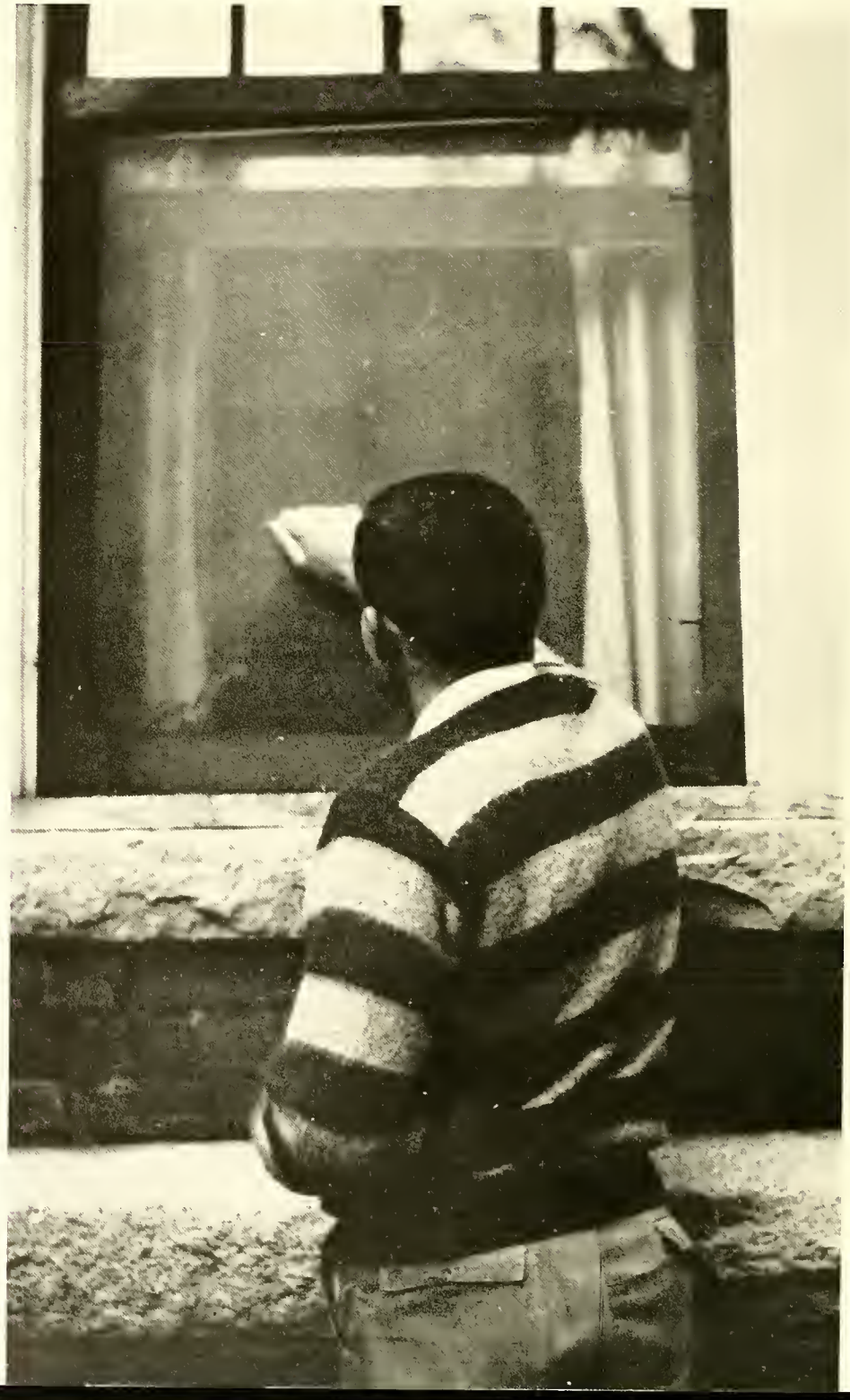

The 1960 Homecoming Queen Brenda Goodson was crowned by S.G.A. President Coy Ludwig during the half time ceremonies of the Western Carolina game.

Our dedicatee takes a break at the water fountain during the course of his busy day.

The meeting of the queens took place during the Christmas festivities in Salisbury. *Left to right:* Nancy Fleming, Miss America; Neita Stout, Miss Salisbury; Ann Herring, Miss North Carolina.

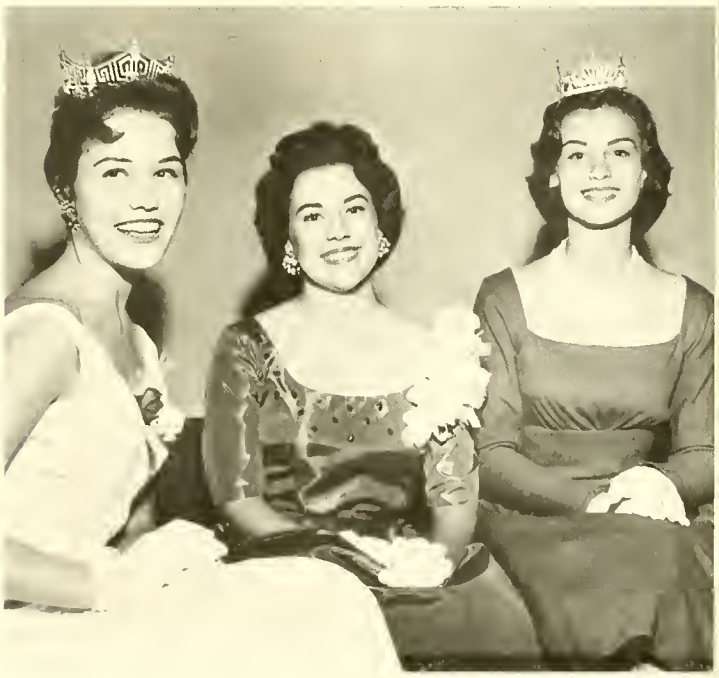

Mr. James Torrence presents a portrait of Commander G. W. Greene to Dr. Keppel. Also pictured are Mrs. Greene and Lt. G. W. Greene, Jr.

HOMECOMING

MISS JOAN CLINE MISS BRENDA GOODSON, *Queen* MISS EMILY HOKE MISS NEITA STOUT

MISS CATAWBA
MISS BILLIE JANE RUTH

Freshman Class

Ginny Maeyer

Reece Cook

Sophomore Class

Brenda Goodson

N. M. Casstevens

CLASS

Junior Class

Debbie Burrison

Lenny Campagna

Senior Class

Frances Hampton

Charlie Roakes

FAVORITES

May Queen

Miss Jean Fenstermacher

Maid of Honor

Miss Joan Cline

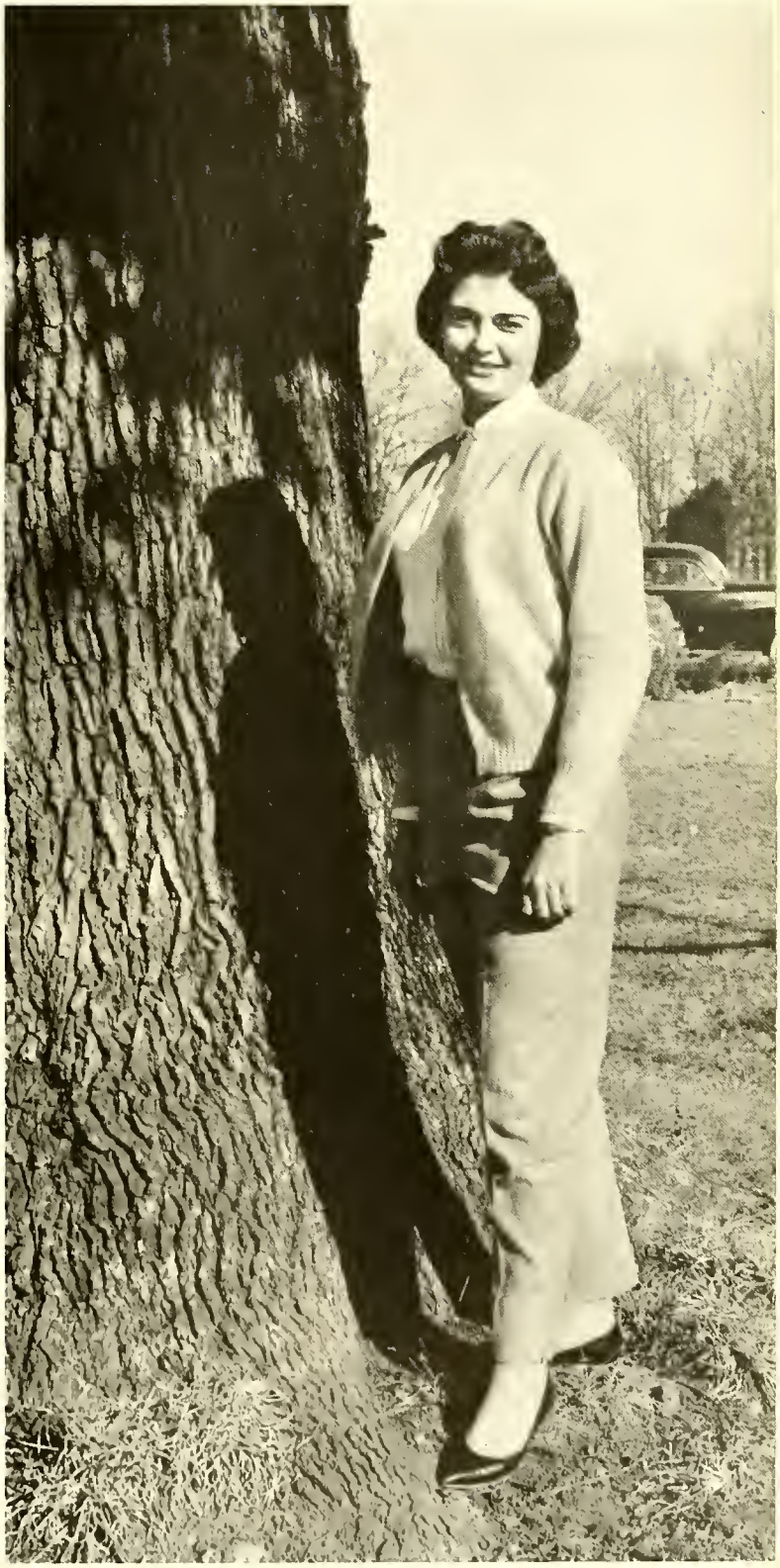

MAY

MISS LINDA FENSTERMACHER

MISS SUSAN McDOWELL

MISS FONDA KAY MOORE

MISS EMILY HOKE

MISS DORA McMAHAN

MISS BRENDA GOODSON

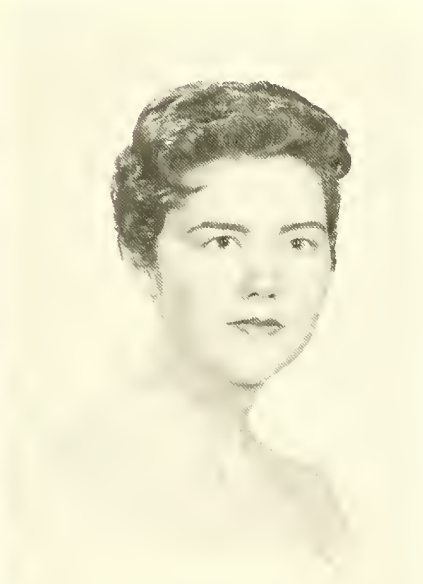

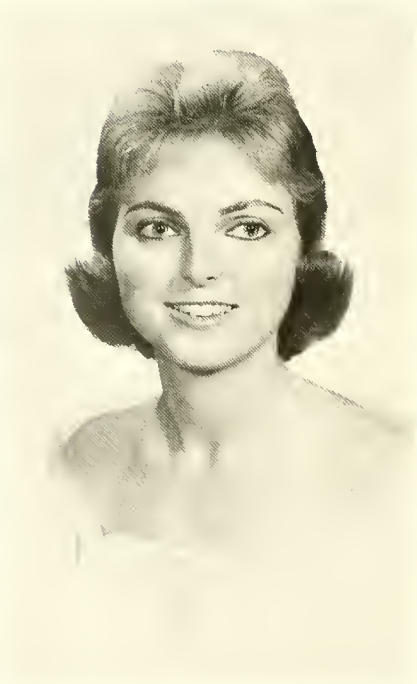

ATTENDANTS

MISS JEAN BURKHOLDER

MISS DARLENE LANDIS

MISS LINDA BYRD MILLER

MISS CAROL ANN BROWN

MISS FRANCES HAMPTON

MISS BARBARA SMITH

WHO'S WHO AMONG STUDENTS IN

JEAN FENSTERMACHER
Silver Spring, Md.

SHELBY GALLOWAY
Rosman

ROBERTA GOODMAN
Salisbury

CARROLL KANN
Shippensburg, Pa.

VERNE LANIER
Welcome

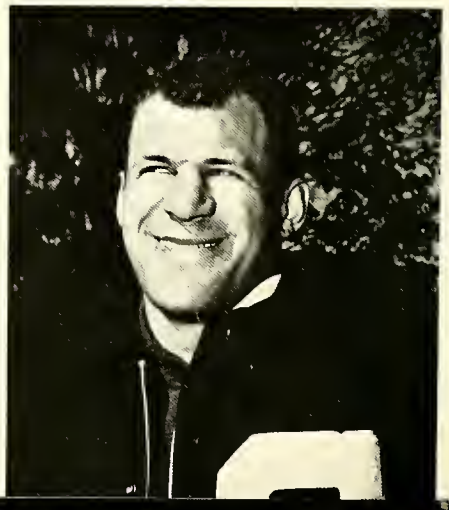

ALLEN BOWERS
New London

FLO BREISCH
Rochester, N. Y.

CAROL ANN BROWN
Hendersonville

JOANN CULLER
Hagerstown, Md.

IRIS EVERHART
Lexington

AMERICAN UNIVERSITIES AND COLLEGES

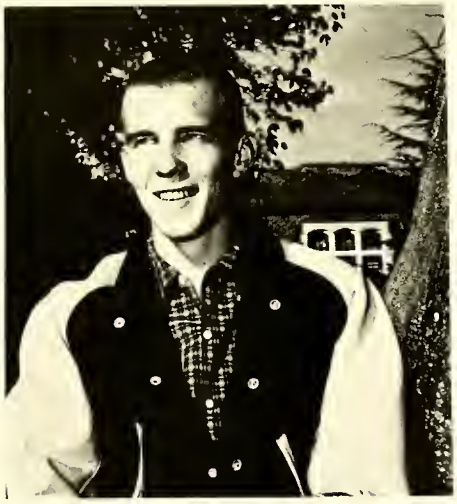

COY LUDWIG
Yadkin

ROXANNA NEIKIRK
Hagerstown, Md.

RAY OXENDINE
Pembroke

GUY RICH
Laurinburg

JANET YOCUM
Myerstown, Pa.

Jane Nagle, Jane Carlisle, Pat Bracewell, and Sally Eadie are busy unpacking in the newly converted Foil House.

Unidentified piano duet!

Bill Smith reclines in a familiar spot in the Union.

Shelby Galloway, George Drum, and Bruce Griffith relax during a lab break.

classes

A University Should Be A Place...

...Of Light...

...Of Liberty...

...And Of Learning

—Benjamin Disraeli

A night of study in the library. Peggy Hedrick and Carol Williams are in the foreground.

Paul Folmar demonstrates "life" in S-R.

Industrious students?

Business Majors during a class break.

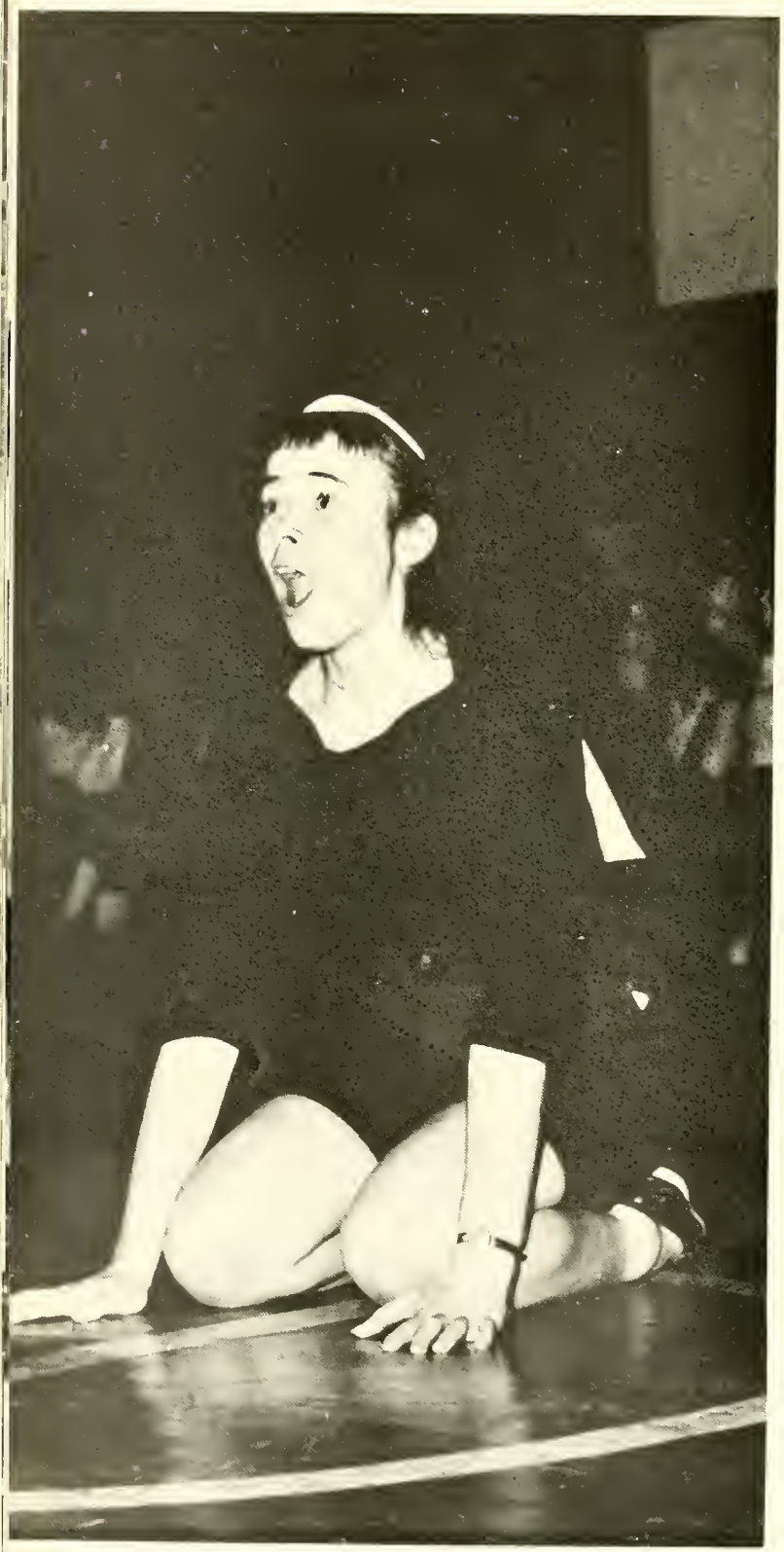

How bravely autumn
paints upon the sky
the gorgeous game of
summer which is fled

FRESHMEN

FRESHMAN CLASS OFFICERS. *Seated:* Judy Daniels, Secretary; Linda Fenstermacher, Treasurer. *Standing:* John Frantz, President; Jim Mercer, Vice-President.

Dr. Coulter, Advisor

At last we were in college! Excitement engulfed us as we wandered to all of our new classes and became acquainted with professors and classmates. Although bewildered at first, we soon became familiar with everything about Catawba.

As freshmen we had a wonderful year, filled with interesting and exuberant experiences; but we knew the sophomore year had more to offer and we just couldn't wait . . .

First Row: Audrey Adelsberger, Fairfield, Pa.; Eugene Aiken, Statesville; Michael Amick, Burlington; Mary Belle Avery, Ithaca, N. Y.; Mary Anne Bailey, South Boston, Va.; William Barkley, Winston-Salem. *Second Row:* Thomas Bashore, Lebanon, Pa.; Nancy Basinger, Salisbury; Yorke Beaver, Rockwell; William Bennett, Emmaus, Pa.; Catherine Bernhardt, Lexington; Brenda Beroth, Pfafftown. *Third Row:* Ronald Black, Morganton; Sharon Bladen, Charlotte; Sue Boger, Rockwell; Anne Bortner, Rockwell; Patricia Bost, Rockwell; William V. Bost, Salisbury.

FRESHMEN

First Row: Richard Bowers, Lexington; Patricia Bracewell, Hickory; Gail Bradshaw, Charlotte; Jean Brawley, Mooresville; Gail Broadway, Lexington; Charles Brockmann, Salisbury. *Second Row:* John Brownell, Westfield, N. J.; Harriett Camp, Blacksburg, S. C.; Sue Campbell, Raleigh; Jane Carlisle, Long Branch, N. J.; Peter James Chagaris, New Bern; Terry Chandler, Slatington, Pa. *Third Row:* Thomas Childress, Mt. Airy; Ann Cline, Mt. Pleasant; Ned Cline, Concord; Randolph Compton, Kannapolis; Reece Cook, Jr., High Point; Robert Cook, Greensboro.

First Row: Harry Corriher, II, China Grove; Linda Corriher, Mooresville; Susan Cottrell, Hickory; Randall Cox, Kannapolis; Mary Victoria Cox, Greenville, S. C.; Michael Critz, Kannapolis. *Second Row:* Ronald Crouse, Littlestown, Pa.; Judith Daniels, Salisbury; James Dayvault, Kannapolis; Rebekah Dayvault, Kannapolis; Charles Dedmon, Salisbury; Eleanor Dennis, Star. *Third Row:* Ralph Dermota, York, Pa.; Harold DeVoe, Rutherford, N. J.; Andrew F. Dinkins, Winston-Salem; Roy Diviney, Altoona, Pa.; Carol Dixon, Sea Cliff, Long Island, N. Y.; Dorothy Donaldson, Glenside, Pa.

CLASS OF 1964

First Row: Eleanor Donaldson, Glenside, Pa.; Sylvia Dover, Concord; Sally Eadie, McLean, Va.; Reath Edwards, Bloomfield, N. J.; Judith Erwin, Womelsdorf, Pa.; Ronald Evans, Salisbury. *Second Row:* John Eyster, York, Pa.; Earl Faulk, Salisbury; Linda Fenstermacher, Silver Spring, Md.; Sonja Floyd, Denton; Dianne Foley, Buffalo, N. Y.; Mary Jane Fowler, Salisbury. *Third Row:* John Frantz, Arendtsville, Pa.; Sarah Fritz, Lancaster, Pa.; William Fuoss, Swarthmore, Pa.; Don Galloway, Charlotte; John Garrison, Burlington; Linda Joan Gavron, Salisbury.

First Row: Lanetta Lee Gillenwater, Baltimore, Md.; Thomas Golladay, Woodstock, Va.; Beverly Goodnight, Salisbury; Jay Greene, Brooklyn, N. Y.; Rhett Greene, Lexington; Eugenia Griggs, Salisbury. *Second Row:* Judith Groft, Westminster, Md.; Robert Grubbs, Newport News, Va.; Carl Guenst, Lansdale, Pa.; Judith Guild, Greensboro; Gerald Hain, Reading, Pa.; Cynthia Hammett, Concord. *Third Row:* David Hankee, Slatington, Pa.; Robert Hare, Lansdale, Pa.; Patsy Hay, Burlington; Alice Hedrick, Winston-Salem; Dwight Hedrick, Lexington; Peggy Hedrick, Lexington.

FRESHMEN

First Row: Patricia Hesson, Hanover, Pa.; Jerry Hodge, Thomasville; Lynda Hodgin, Concord; Barbara Hoffman, Dayton, Pa.; Daniel M. Hogue, Salisbury; Ronda Holland, Winston-Salem. *Second Row:* Carolyn Holshouser, Concord; Gaye Holshouser, Salisbury; Ronald Hoover, Woodstock, Va.; William Horner, Charlotte; Carol Howell, Winston-Salem; Barry Huey, Laureldale. *Third Row:* Charles Hunter, Salisbury; Susan Hunter, China Grove; Sara Lynn Isom, Winston-Salem; Richard Jackson, Biscoe; Alfred Johnson, Roanoke, Va.; Barbara Johnson, Cleveland.

First Row: Kenneth Kallam, Mt. Airy; Charles Karriker, Mooresville; Johnny Karriker, Mooresville; Lloyd Kennington, Winston-Salem; Faye Kerr, Mooresville; Jo Ann Kester, Salisbury. *Second Row:* Steven Kiger, Rural Hall; Penelope Kincaid, Bessemer City; Richard Kirk, Jr., China Grove; Patricia Kirkman, Lexington; Susan Kleckner, Allentown, Pa.; John Kloos, Philadelphia, Pa. *Third Row:* Edward Knipple, Littlestown, Pa.; Grant Knowlton, Charlotte; Paul Kolterjahn, Rockport, Mass.; Andrew Krause, Lancaster, Pa.; Sarah Lanier, Welcome; Larry Leonard, Vale.

CLASS OF 1964

First Row: Linda Litaker, Concord; Norma London, Punxsutawney, Pa.; Martha Long, Elizabethtown, Pa.; Penny Love, East Bend; Donna Joyce Ludwig, Faith; Marlene Mack, New Haven, Conn. *Second Row:* Virginia Maeyer, Hatboro, Pa.; Sally Manspeaker, Westminster, Md.; Robert McCanless, Salisbury; Sally Jane McClure, Doylesburg, Pa.; Brice McCreary, Landis; Terry McCreary, Landis. *Third Row:* Jean McDonald, Winston-Salem; Susan McDowell, Dallastown, Pa.; Lee McIntosh, Salisbury; Glendora McRee, Maiden; Keith Mead, Salisbury; James Mercer, Albemarle.

First Row: Linda R. Miller, Salisbury; Hessam Mojallali, Teheran, Iran; Mary Ann Monjannis, Penns Grove, N. J.; Fonda Kay Moore, Burlington; Leland Raine Moore, Madison; Mary Alice Moore, Washington, D. C. *Second Row:* Linda Morgan, Salisbury; Robert Morton, Hatfield, Pa.; George Moss, Rockingham; John A. Mower, III, Auburn, Pa.; Ann Murdock, Mooresville; Duard Murphy, Kannapolis. *Third Row:* Nancy Nabinger, Cleveland, Ohio; Jane Nagle, Chettenham, Pa.; Sue Nance, Rockwell; John Newell, Salisbury; Thayer Niederriter, Swarthmore, Pa.; Judith Noss, Westminster, Md.

FRESHMEN

First Row: Walter Oldham, Salisbury; Foster Owen, Bridgeton, N. J.; Kay Owen, Lexington; Marion Owen, Pennsville, N. J.; Margaret Palmer, Staunton, Va.; George Pate, Hamlet. *Second Row:* Anna Peeler, Charlotte; Ralph Peeler, Salisbury; Andrew Peretin, St. Michael, Pa.; Ray Petrea, Kannapolis; Isaac Pierson, Alloway, N. J.; James Price, Kannapolis. *Third Row:* Carol Proctor, Chevy Chase, Md.; Dennis Rascoe, Burlington; Roy Reynolds, Sparta, N. J.; Michael Richards, Woodside, Del.; Barry L. Ritchie, China Grove; Thomas Roberts, Salisbury.

First Row: Nancy Rosevear, Alexandria, Pa.; Sara Royall, Winston-Salem; John Sanders, Mt. Airy; Diane Schaeffer, Slatington, Pa.; Franklin Schaffer, Chapmans, Pa.; Frances Schreyer, Milton, Pa. *Second Row:* Sallie Sheek, Winston-Salem; Jewell Shinn, Concord; Jan Shive, Concord; William Sims, Concord; Jane Sink, Lexington; Carl Slabach, Brownstown, Pa. *Third Row:* Perry Sloop, Landis; J. Graham Smart, Gastonia; Brenda Smith, Lexington; John Smith, Mooresville; Ronald Spainhour, Winston-Salem; Ernest Stewart, Newton.

CLASS OF 1964

First Row: Gerry Stirewalt, China Grove; Charles Stoner, Hagerstown, Md.; Cora Stroud, Harmony; Josephine Stroud, Mocksville; Joanne Swannack, Winston-Salem; Peachye Swicegood, Salisbury. *Second Row:* William Swing, Lexington; Franklin Tadlock, Kannapolis; Harold Tadlock, Landis; Marvin Teer, Hillsboro; Nancy Thomas, Glenside, Pa.; Sally Tillman, Burlington. *Third Row:* James Triplett, Lenoir; Herby Vanhoy, Salisbury; Ronnie Venable, White Plains; James Wade, Martinsville, Va.; Bruce Wagner, East Brunswick, N. J.; John Waller, Salisbury.

First Row: Donald Walters, Elizabethtown, Pa.; Michael Ware, Kings Mountain; Charles Washam, Davidson; Conrad Weiser, Salisbury; Timothy Werkley, Wayne, N. J.; James White, Mooresville. *Second Row:* Herbert Whitley, Williamston; Carol Williams, Woodleaf; Pattie Williams, Winston-Salem; Wilbur Winslow, High Point; Robert Wiseman, Altamont; James Witmer, Hanover, Pa. *Third Row:* Kay Wooten, Winston-Salem; Sallie Younts, Lexington; Philip Zampino, Massapequa, N. Y.; Joseph Zapotoczny, Altoona, Pa.

FRESHMEN

Freshman men rebel against standard procedures and sit on the floor during Rat Court.

Andy Dinkins talks with Jewell Shinn after Rat Court.

Jeannie McDonald, talented freshman composer and singer, is a familiar sight with her guitar.

Freshman cheerleaders Nancy Nabinger, Eleanor Donaldson, and Dotti Donaldson lead their fellow classmates during the de-dinking ceremony during half-time of the first home game.

If Winter Comes, Can Spring Be Far Behind?

SOPHOMORES

Nelson Casstevens, President; Brenda Goodson, Secretary; Martha Threadgill, Vice-President; Ken Money, Treasurer.

Mr. Derting, Advisor.

As sophomores we felt a real part of Catawba and no longer were bewildered freshmen. We began intensive work in our major fields of study and assumed leadership responsibilities in various campus activities.

The second year of college brought a type of dormancy, however. The excitement of the new adventure of entering college had passed, and the expectation of future years had not yet arrived. But we knew that with the coming of the junior year our spirits and vivacity would revive . . .

SOPHOMORES

First Row: Joan Accomando, Hackensack, N. J.; Bonnie Adams, Hellam, Pa.; Janie B. Allen, Salisbury; Thomas Allen, Kannapolis; Harry Ashley, Bridgetown, N. J.; Betty Atkinson, Mt. Airy; Daniel Barbee, Lexington; Winifred Barnes, Cocoa, Fla.

Second Row: Carolyn Barnhardt, Cooleemee; Ann Barringer, Conover; John Beaver, China Grove; Barbara Bernhardt, Salisbury; Jayne Bishop, Cape Coral, Fla.; Barbara Boggs, Spencer; Larry Brown, Mooresville; Donald Brunner, Ridgway, Pa.

Third Row: David Caldwell, Salisbury; Marilyn Carbone, Troy; Martha Carter, West Point, Va.; Nelson Casstevens, Yadkinville; Sherrill Casstevens, Yadkinville; Charles Caulk, Gibson; Lonnie Chandler, New London; Suzon Chapman, Charlotte.

Fourth Row: Beverly Corelle, Salisbury; Stanley Cox, Kannapolis; Judith Cress, Salisbury; George G. Davidson, West Haven, Conn.; Troy Davis, Gastonia; Charles E. Doll, Hagerstown, Md.; Wade Dyson, Mocksville; Myra Eastep, Lexington.

Fifth Row: William L. Edwards, Salisbury; Patricia Egolf, Mann's Choice, Pa.; Robert Emory, Selma; John Eshbach, Lancaster, Pa.; Richard Everhart, Salisbury; James Eyster, Seven Valleys, Pa.; Salvatore Farinella, Wethersfield, Conn.; Frank Feeney, Salisbury.

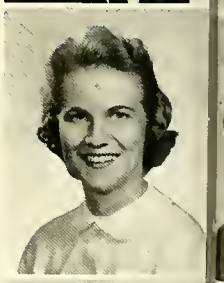

Sixth Row: Worthington Fister, Reading, Pa.; Robert Forrest, Salisbury; Winifred Gass, Conshohocken, Pa.; Roger Gillon, Kannapolis; Constance Gilson, Almonesson, N. J.; Larry Godwin, Salisbury; Brenda Goodson, Denver; John Hamilton, Charlotte.

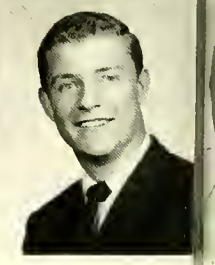

Class Of 1963

SOPHOMORES

First Row: Nancy Happel, Cascade, Md.; Barbara Harrington, Landis; John Harrison, Lenoir; Linda Hartley, Mocksville; John Hartpence, Easton, Pa.; Ronald Haskins, Kannapolis; Allan Heilig, Salisbury; Arnold Heilig, China Grove.

Second Row: Savonne Hemphill, Gastonia; Carlton Hill, Lexington; James Hill, Granite Quarry; Emily Hoke, Walkerville, Md.; Lorra Lee Holshouser, Mooresville; Carol Hughey, New Bern; Harry Ibbotson, Slatington, Pa.; Ronald Keever, China Grove.

Third Row: Caroline Kirkpatrick, Salisbury; Frederick Knetsche, Pittsburgh, Pa.; C. Philip Laucks, Reading, Pa.; Brenda Leonard, Asheboro; Loretta Leonard, Lexington; Martha Leonard, Lexington; Lynda Lloyd, High Point; Larry Loftin, Newton.

Fourth Row: Martha Logan, York, Pa.; Robert Long, Richlandtown, Pa.; Helen Lyerly, Ft. Lauderdale, Fla.; Beverly McCauley, Burlington; Judith McConnell, Fair Lawn, N. J.; David H. McCorkle, Burlington; William McDevitt, Williamstown, N. J.; Dora McMahan, Concord.

Fifth Row: Boyd Miller, Salisbury; Zona Jean Miller, Bedford, Pa.; Kenneth Money, Lexington; Evelyn Morgan, Salisbury; Wayne Morris, Salisbury; David Nash, Kannapolis; Johnny Nesbitt, East Spencer; Dean Norman, Booneville.

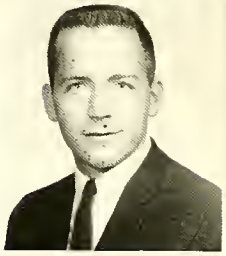

Sixth Row: Charles Outlaw, Monroe; Claude Overcash, Kannapolis; Robert Patton, Altoona, Pa.; Samuel Penninger, Matthews; Stanley Pieloch, Ocean Side, N. Y.; Priscilla Pinkston, Salisbury; Linda Poteat, Spencer; Martha S. Power, Lexington.

Class Of 1963

SOPHOMORES

First Row: June Quackenbush, Winston-Salem; Joe K. Randall, Salisbury; Frederick Rathman, Winchester, Va.; Karen Rawling, Salisbury; Karen Reumann, Westwood, N. J.; Charles Rider, Dillsburg, Pa.; Robert Roakes, Salisbury; James Robbins, West Point, Va.

Second Row: Richard A. Roe, Northport, N. Y.; Katherine Rohe, Baltimore, Md.; James Rose, Altoona, Pa.; David Saleeby, Salisbury; Ann Schofield, Durham; Martha Seiwell, Salisbury; William Singleton, Red Springs; Charles Skutches, Slatington, Pa.

Third Row: Grover Smith, Wadesboro; Joyce Smith, Salisbury; Walter Snowa, Richmond, Va.; Larry Stambaugh, Hanover, Pa.; John Stirewalt, China Grove; Garneita Stout, Salisbury; Frederic Stresau, Ft. Lauderdale, Fla.; Vivian Strickland, Reidsville.

Fourth Row: Judith Sylvester, Claymont, Del.; Brenda Gaye Thomas, China Grove; Wanda Thomas, Burlington; Martha Threadgill, Asheboro; Virginia Turlington, Roseboro; Patricia Vanderau, Mercersburg, Pa.; Michael Wachter, Greensboro; Mark Ware, Kannapolis.

Fifth Row: Garry Watkins, Salisbury; John Weiser, Hanover, Pa.; John C. White, Raeford; John L. White, Gastonia; Linda Wilson, Collingswood, N. J.; Bonita Witmer, Loysburg, Pa.; Shirley Wolfe, Mercersburg, Pa.; Judith Young, Rutland, Vt.

Class Of 1963

The spring
comes slowly
up this way, a little
nearer every day

JUNIOR CLASS OFFICERS. Tommie Little, Treasurer; Mitzi Zeger, Secretary; Barbara Hassick, Vice-President; Gene Clayton, President.

JUNIORS

Miss Harden, Advisor.

The student body and organizations elected us to many offices our junior year. Honor fraternities inducted us to membership, we served on the staffs of student publications, and we prepared to fill the chief positions of campus leadership the following year.

At the end of our third year of college, we hopefully awaited the coming fall when we would be seniors . . .

First Row:

Caroline Abernethy
Newton

Harvey Adler
Raleigh

Frances Agner
Salisbury

Andrew Appanaitis
Robbins

Second Row:

Barbara Arey
Salisbury

Bonnie Austin
Locust

Richard Baker
Charlotte

Gary Barnes
Landis

Third Row:

Joan Barnitt
Hasbrouck Heights, N. J

Thomas E. Beam
Statesville

James Bigger
Charlotte

Florence Breisch
Rochester, N. Y.

JUNIORS

First Row:

Elizabeth Brinkley
Cana, Va.

Patricia Brinkley
Salisbury

Mary Ann Brown
Hamlet

Aretta Bryan
Salisbury

Second Row:

Robert Burchette
Winston-Salem

Jean Burkholder
Lebanon, Pa.

Deborah Burrison
Plainfield, N. J.

Leonard Campagna
Lilly, Pa.

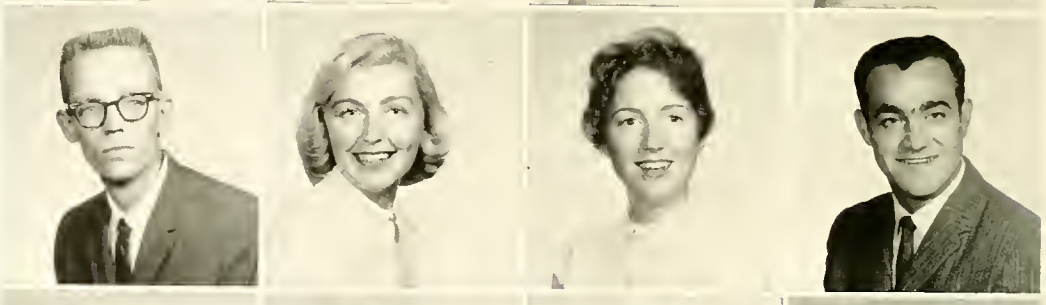

Third Row:

Amie Carpenter
Kannapolis

Bettie Carpenter
Salisbury

Dinah Carpenter
Salisbury

Laura Cashion
Cleveland

First Row:

Arthur Ching
Djakarta, Indonesia

Martha Clark
Concord

Gene Clayton
New London

Michael Clayton
Haw River

Second Row:

William Coffin
Easton, Pa.

Barbara Cole
Candor

Kenneth Cranfield
Concord

John Cress
Salisbury

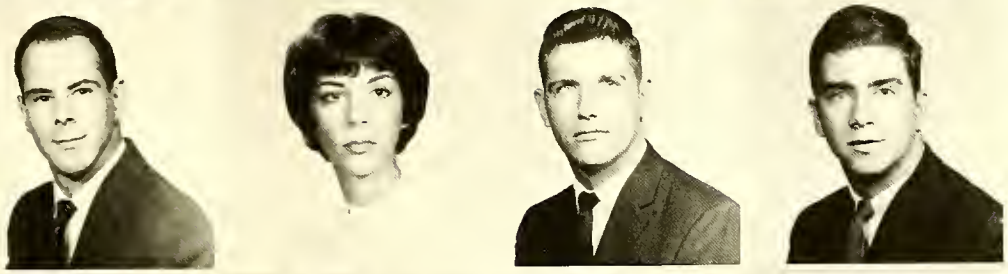

Third Row:

Richard Crooks
East Spencer

Joann Culler
Hagerstown, Md.

John Daniels
Salisbury

Janice Davis
Troutmans

Class Of 1962

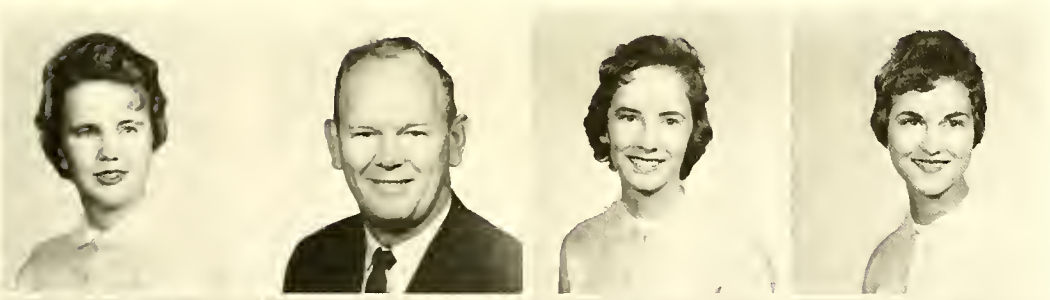

First Row:

Norma Davis
Troutmans

William Davis
Kannapolis

Rachel Deal
Mooresville

Bettie Dellinger
Charlotte

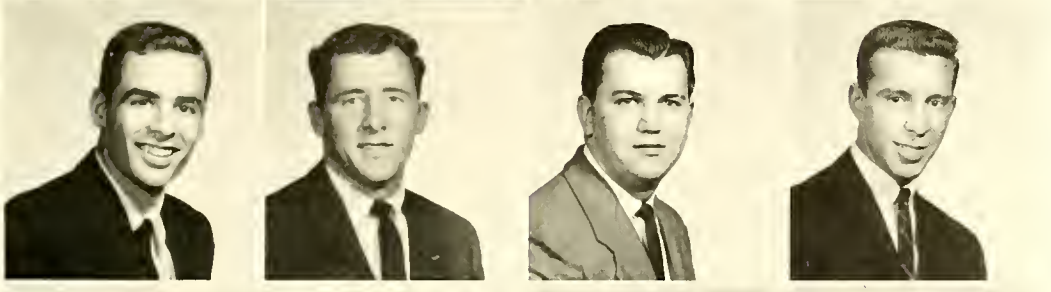

Second Row:

Richard DeVictor
State College, Pa.

Jimmy Dew
Bailey

Richard Dickson
China Grove

George Drum
Charlotte

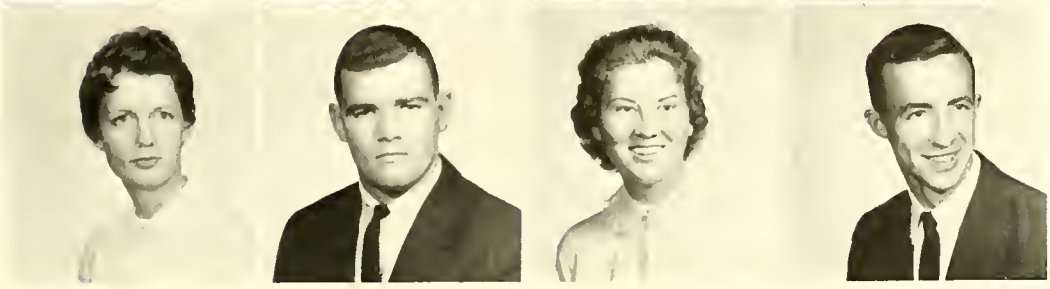

Third Row:

Sue Earnhardt
Salisbury

Don Elkins
Lexington

Barbara Feimster
Landis

Larrell Forbis
Lexington

First Row:

Wayne Foulk
Bridgeport, N. J.

Jacquelyn Franck
Fayetteville

Alice Funkhouser
Baltimore, Md.

Robert Gehrke
Salisbury

Second Row:

James Gieser
Garrett Park, Md.

Wilma Golding
Mt. Airy

John Graham
Kannapolis

Bruce Griffith
West Haven, Conn.

Third Row:

Barbara Grimmie
Berlin, N. J.

William Guy
Cramerton

Worth Hampton
Laurel Hill

Robert Handwerk
Hummelstown, Pa.

JUNIORS

First Row:

Ray Harkey
Kannapolis

Barbara Hassick
Bethlehem, Pa.

Joheph Hayes
Fair Bluff

James Head
Salisbury

Second Row:

Marie Hefner
Hickory

Raymond Hendrickson
Bridgeport, N. J.

Irene Honbarger
Salisbury

Donald Ingle
Kannapolis

Third Row:

Douglas E. Johnson
Kannapolis

Helena Jones
Sao Paulo, Brazil

James Jones
Reidsville

Peggy Keasler
Concord

First Row:

Frank Kivett
Spencer

Spurgeon Lambeth
Thomasville

Darlene Landis
Silver Spring, Md.

Verne Lanier
Welcome

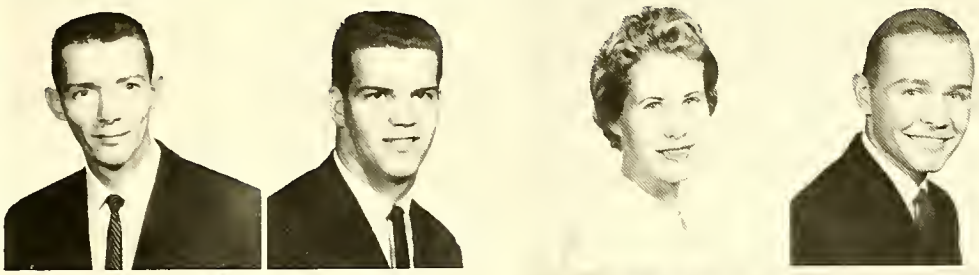

Second Row:

Frank Latimer
Salisbury

James Laurie
Havertown, Pa.

Eleanor Link
Welcome

Tommie Little
Salisbury

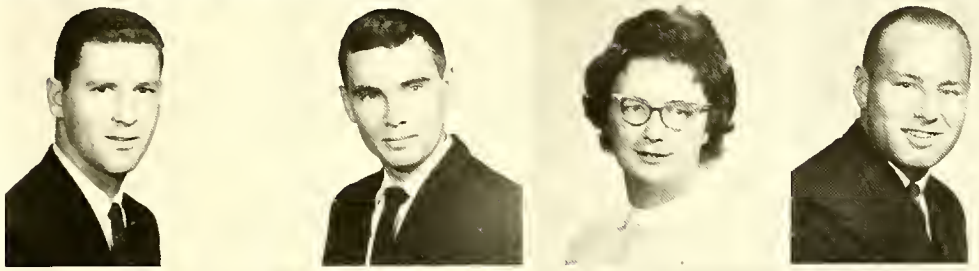

Third Row:

John Livingston
Wadesboro

Virginia Long
Salisbury

Doyle Luckenbaugh
Spring Grove, Pa.

Wade Lowder
Norwood

Class Of 1962

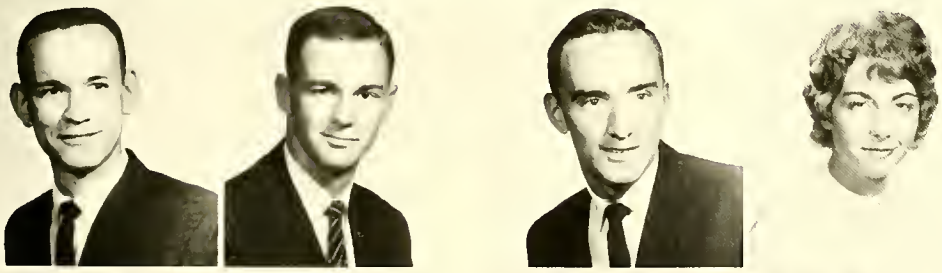

First Row:

Arlan Mantz
Slatington, Pa.

Edward Mayhew
Mooresville

David McGaha
Middletown, Md.

Ann Mesimer
Salisbury

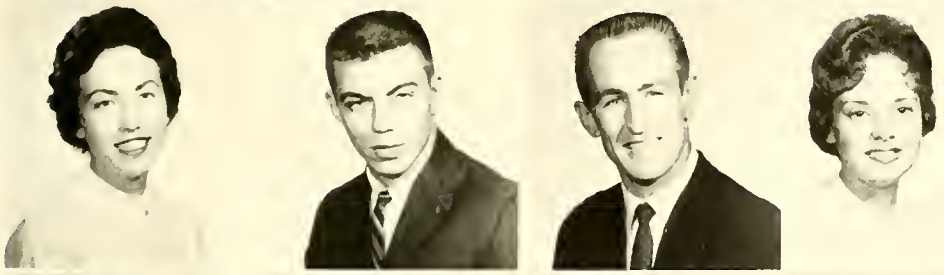

Second Row:

Linda Byrd Miller
Conover

Rodney Mills
Asheboro

Alan Mizeras
Fair Haven, N. J.

Tamara Morgan
China Grove

Third Row:

David Nabinger
Cleveland, Ohio

Frederick W. Oleck, Jr.
Weatherly, Pa.

Jerry Peck
Salisbury

James Peeler
Salisbury

First Row:

Kathleen Penn
East Brunswick, N. J.

Lois Penn
Havertown, Pa.

Thyra Penninger
Mt. Pleasant

Second Row:

James Pickett
Asheboro

James Prevatte
Salisbury

Barbara Raymond
Rowayton, Conn.

Third Row:

Elinor Ressler
Allentown, Pa.

William F. Retallick
Faith

Glenna G. Richardson
Kannapolis

JUNIORS

First Row:

Edward Robinson
Lenoir

Annie H. Seaford
Granite Quarry

Barbara Seiwell
Perkasie, Pa.

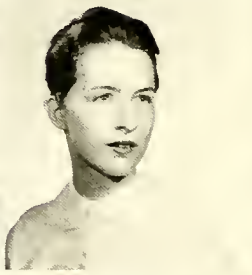

Second Row:

Kay Shirley
Morganton

John Siegel
Millersburg, Pa.

Larry Sink
Winston-Salem

Third Row:

William Sliney
Bethany, Conn.

Roger Snow
Bedford, Indiana

William Spinnler
Bethesda, Md.

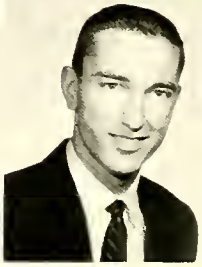

First Row

Richard Stover
Ferndale, Md.

Thomas Sutton
Landis

James E. Swicegood
Lexington

Second Row:

Donald Teunon
Cranford, N. J.

Tove Thagaard
Oslo, Norway

Lynda Thompson
Mooresville

Third Row:

Tommie Truesdale
Charlotte

Richard Tucker
Concord

Shirley Vogel
Buffalo, N. Y.

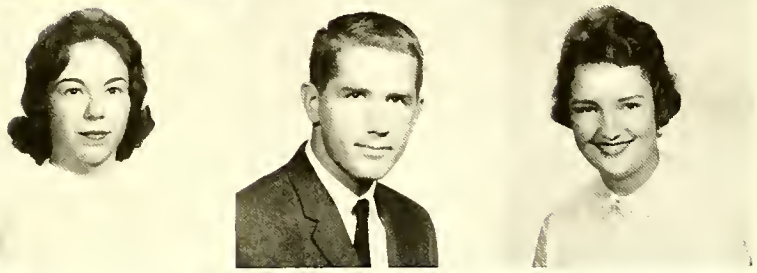

Class Of 1962

First Row:

John Walser
Salisbury

Alfonso J. Webb
Greenwich, Conn

Charles Wilhelm
Statesville

Grady Wilson
Salisbury

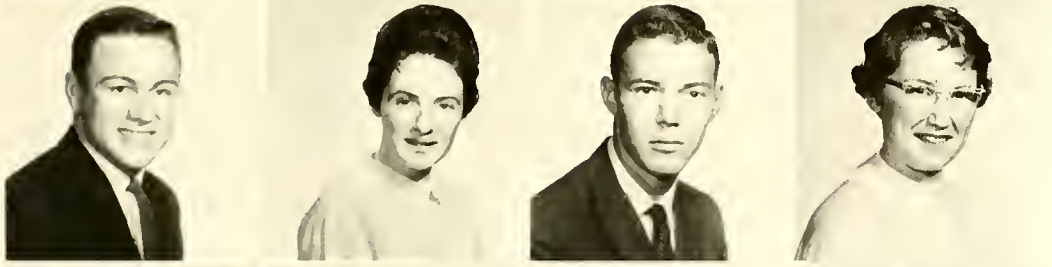

Second Row:

Robert Wilson
Salisbury

Frances Windham
Burlington

Joseph Wise
Landis

Janet Wolfgang
Red Lion, Pa.

Third Row:

Jean Worthington
New Bern

Vaughan Yarbrough
Salisbury

Herbert Youngkin
Easton, Pa.

Alice Zeger
Mercersburg, Pa.

Here Is The Ghost Of A Summer That Lived For Us,
Here Is The Promise Of Summers To Be

SENIOR CLASS OFFICERS. Barbara Smith, Secretary; Bob Gensemer, Treasurer; Ray Oxendine, President; Guy Rich, Vice-President.

Miss Holt, Advisor.

SENIORS

Our senior year was a time of finality and a time of expectation. We eagerly anticipated our graduation day, but during those final moments with our classmates and professors, the whole parade of events passed before us in our minds.

As we received our diplomas and bid goodbye to Catawba, we set forth on new pathways in an unexplored world, armed with devotion and pride for our school . . .

RACHEL ELIZABETH ALLEN
Pug
Salisbury
A.B. HOME ECONOMICS, ELEMENTARY EDUCATION
S.G.A. Sports Promotion Committee Ch. 4; Kappa Tau Kappa 3. 4. Treas. 4: Home Economics Club 2. 3. 4. Sec. 3. Vice-Pres. 4: May Court 1. 3: Cheerleader 2. 3. 4. Co-Chief 3, Chief 4.

FREDERICK MELBOURNE ARCHER
Freddy
China Grove
A.B. ENGLISH
Pioneer Advertising Manager 4; Intramurals 3.

WILLIAM LEWIS ARMOUR
Bill
Statesville
A.B. POLITICAL SCIENCE, HISTORY
University of North Carolina 1. 2: I.R.C. 4.

1961 SENIORS

ANDREW MICHAEL BALANDA
Andy
Berwick, Pa.
A.B. POLITICAL SCIENCE, HISTORY
I.R.C. 4; Fine Film Club Steering Committee 4; Intramurals 1. 4.

RONALD VADEN BALL
Ronnie
Bluefield, W. Va.
A.B. BUSINESS ADMINISTRATION
S.G.A., Men's Athletic Representative 1: *Tom-Tom* 1: S.G.A. Key 1: Advertising Club 2. 3. 4; "C" Club 2. 3. 4: Football 2. 3. 4. All-Conference Honorable Mention: Basketball 1: Baseball 1: Intramurals 1. 2. 3. 4.

WALTER EDWARD BATCHELOR
Walt
Mount Holly
A.B. WORLD GOVERNMENT
Mars Hill Junior College 1. 2: University of North Carolina: Queens College: Oglethorpe University 3; Accounting Club 4: Advertising Club 4.

JIMMIE HAYNES BEAM
Statesville
A.B. ACCOUNTING
East Carolina College 1; North Carolina State College 2; Accounting Club 3, 4; Advertising Club 4; Fine Film Club 4.

BILLY THOMAS BECK
Bill
Lexington
A.B. ACCOUNTING
Accounting Club 2, 3, 4; Advertising Club 4.

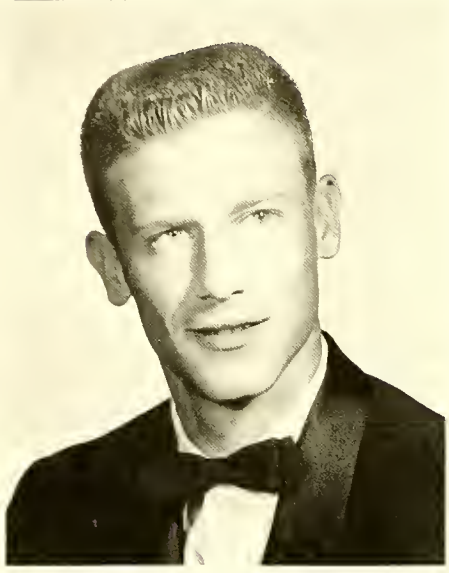

CHARLES ALBERT BENDER
Charlie
Reading, Pa.
A.B. BUSINESS ADMINISTRATION
Accounting Club 3; Advertising Club 2, 3, 4. Pres. 4; "C" Club 2, 3, 4; Baseball 1, 2, 3, 4; Intramurals 1, 2, 3, 4.

1961 SENIORS

AVERY COLBURN BORDEAUX
Ave
Delco
A.B. HISTORY, POLITICAL SCIENCE
S.G.A. 1, 3, Residence Council 1, Legislative Board 3; *Pioneer* 1, 2, 3, 4, Business Manager 4; *Sayakini* 1; Blue Masque 1; I.R.C. 1, 2, 3, 4. Vice-Pres. 2, Program Ch. 4; Y.D.C. Collegiate Council for the United Nations 1, 2, 3, 4, Representative 2, 3, 4; North State Press Conference Association 1, 2, 4; United Nations Model Assembly 2, 4; State Student Legislature 2, 4; National Student Association Co-ordinator, Virginia-Carolina Region 3; Hedrick Hall Ch. 1; Intramurals 1, 2, 3, 4.

JERRY TIM BENTON
Tim
Spencer
A.B. BUSINESS ADMINISTRATION
Sayakini Business Staff 4; Advertising Club 4; Accounting Club 2, 3, 4; S.G.A. 4; Fine Film Club 4; Collegiate Rotarian 4.

ROBERT E. LEE BUECKER
Bueck
Haddonfield, N. J.
A.B. BUSINESS ADMINISTRATION
Accounting Club 3, 4; Advertising Club 3, 4; "C" Club 2, 3, 4; Baseball 1, 2, 3, 4; Intramurals 1, 2, 3, 4; *Pioneer* 3, 4.

1961

ALLEN HORACE BOWERS
Al
New London
A.B. BUSINESS ADMINISTRATION

S.G.A. Vice-Pres. 4; Advertising Club 3, 4, Vice-Pres. 4; I.R.C. 2, 3, 4, Vice-Pres. 3; Accounting Club 3, 4; Dean's List 3; Junior Marshal 3; Collegiate Rotarian 4; Who's Who Among Students in American Universities and Colleges 4; Intramurals 1, 2, 3, 4.

CAROL ANN BROWN
Charlie
Hendersonville
A.B. ENGLISH, ELEMENTARY EDUCATION

S.G.A. Women's Representative 4; Women's Residence Council, Pres. 4; Junior Class Sec. 3; *Pioneer* 3, *Pioneer* Key 3; Advertising Club 1; Sigma Pi Alpha 1; Y.W.C.A. 1; S.C.A. 2, 3, 4; W.A.A. 1, 2, 3, 4; Class Favorite 3; Who's Who Among Students in American Universities and Colleges 4; Orientation Instructor 4; May Court 4.

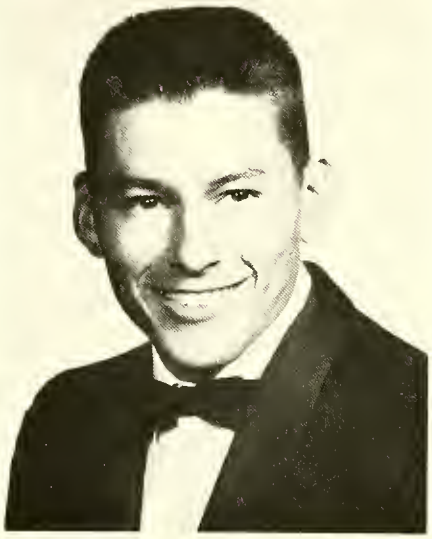

ROBERT DONALD BOYD
Bob
Mooresville
A.B. PHYSICAL EDUCATION

Appalachian State Teacher's College 1; Major Club 2, 3, 4, Pres. 4; Collegiate Rotarian 4; Student Intramural Manager 3.

LINDA FAYE BURGESS
Harrisonburg, Va.
A.B. ENGLISH

S.G.A. Women's Residence Council 4; Zartman Dorm Council 1, 2, 3, 4, Sec. 1, Vice-Pres. 3, Pres. 4; *Sayakini* 3; Choir 2; Kappa Delta Pi 4; Sigma Pi Alpha 1, 2, 3, 4, Sec. 3, 4; S.C.A. 1, 2, 3; Westminster Fellowship 1, 2, 3, 4, Social Ch. 3, Treas. 4; W.A.A. 1; Dean's List 1; Junior Marshal 3.

JAMES CARROLL BROOKSHIRE
Carroll
Lenoir
A.B. ACCOUNTING

Medical College of Virginia 1; *Sayakini* 3; Choir 3; Advertising Club 3, 4, Treas. 4; Accounting Club 2, 3, 4, Treas. 4; U.S.F. 2, 3, 4.

COY ROGER CALLOWAY
Roger
Cycle
A.B. BUSINESS ADMINISTRATION

North Carolina State College 1; Wingate Junior College 2; S.G.A. Student Union Committee 3, 4; *Pioneer* Advertising Staff 4; Choir 3; Advertising Club 3, 4; Accounting Club 4; Intramurals 3, 4.

SENIORS

SENIORS

JOAN ROTHROCK CLINE
Cline
Cherryville
A.B. PHYSICAL EDUCATION
Gardner Webb Junior College 1, 2; Major Club 3, 4, Sec. 4; W.A.A. 3, 4, Pres. 4; Cheerleader 3, 4, Co-Chief 4; Homecoming Attendant 4; May Court Maid of Honor 4.

JAMES LANIER COOPER
Jim
Salisbury
A.B. BUSINESS ADMINISTRATION
Accounting Club 4; Advertising Club 4.

HARRILL CURLEE COLEY
Newton
A.B. BUSINESS ADMINISTRATION
Appalachian State Teacher's College 1; Accounting Club 2; Advertising Club 3, 4, Representative 4; Intramurals 4.

LOUANNA ELLINGTON CROCKER
Lou
Graham
A.B. HOME ECONOMICS
Sayakini 2, 3; Choir 2; Advertising Club 2, 4; Accounting Club 2, 4; I.R.C. 2, 3, 4; Home Economics Club 3, 4; Y.W.C.A. 1; S.C.A. 2, 3, 4; Westminster Fellowship 3.

RICHARD EDWARD CONRAD
Dick
Pfafftown
A.B. BUSINESS ADMINISTRATION
Choir 1, 2; Ars de Musica 1, 2, 3, 4; Vocal Ensemble 1, 2, 3; Advertising Club 1, 2, 3, 4; Basketball 1, 2; Intramurals 1, 2.

ROBY CLIME DEESE
Lexington
A.B. PHYSICAL EDUCATION
Kappa Tau Kappa 3, 4; Major Club 1, 2, 3, 4; "C" Club 3, 4; Cross-Country 1, 2, 3, 4, Capt. 4, One-Half Mile Conference Champion 2, 3, One-Half Mile District 26 Champion 2, 3.

1961

MELTON BAXTER DOBSON
Concord
A.B. ACCOUNTING,
BUSINESS ADMINISTRATION
Accounting Club 4.

RICHARD BRUCE DORN
Rich
New Brunswick, N. J.
A.B. HISTORY, RELIGION-PHILOSOPHY
Pioneer Feature Staff 1, 2, 3. *Pioneer* Key 3; Blue Masque 1, 2; Choir 1, 2, 3; S.C.A. 1, 2, 3, Vice-Pres. 3; Adelphians 1; U.S.F. 1, 2, 3; C.R.E.W. 1; Cross-Country 1, 2; Track 1, 2.

ROBERT EUGENE EARNHARDT
Ernie
Salisbury
A.B. SOCIOLOGY
Blue Masque 1, 2, 3, 4.

1961 SENIORS

JAMES WILLARD EMERSON
Jim
Salisbury
A.B. BIOLOGY

MARY ANN EVANS
Winston-Salem
A.B. HISTORY
Kappa Tau Kappa 3, 4; I.R.C. 4; S.C.A. 1, 2, 3; Fine Film Club 1, 2, 3.

IRIS MARIE EVERHART
Lexington
A.B. ENGLISH, ELEMENTARY EDUCATION
Kappa Tau Kappa 3, 4; Phi Epsilon 3, 4, Sec. 3; Kappa Delta Pi 3, 4, Pres. 4; Westminster Fellowship 3, 4, Sec. 4; S.C.A. 3, 4; Kappa Delta Pi Award 2; Who's Who Among Students in American Universities and Colleges 4.

JEAN LOUISE FENSTERMACHER
Silver Spring, Md.
A.B. ENGLISH, ELEMENTARY EDUCATION

Sophomore Class Sec. 2; *Pioneer* 1, 2, Feature Editor 2, *Pioneer* Key 2; *Sayakini* 2, 3, Assistant Editor 2, Editor 3; S.C.A. 1, 2, 3, Community and World Service Co-Ch. 2, Community Service Co-Ch. 3; Choir 1, 2; Ars de Musica 1; Kappa Delta Pi 3; Phi Epsilon 3; Kappa Tau Kappa 3; Sigma Pi Alpha 1, 2, 3; Adelphians 1, 2; U.S.F. 1, 2, 3; Zartman Dorm Vice-Pres. 3; Dean's List 1, 2, 3; May Court 1; May Queen 3; Who's Who Among Students in American Universities and Colleges 3.

DAVID PAUL FOLMAR
Paul
Williamsport, Pa.
A.B. BUSINESS ADMINISTRATION, ACCOUNTING

University of Miami 1; Dorm Council 2, 3; Homecoming Committee 2; Accounting Club 3, 4; "C" Club 2, 3, 4; Groundskeeper, Baseball 2, 3, 4; Advertising Club 3, 4; Football 2, 3, 4; Basketball 3; Track 2; Intramurals 2, 3.

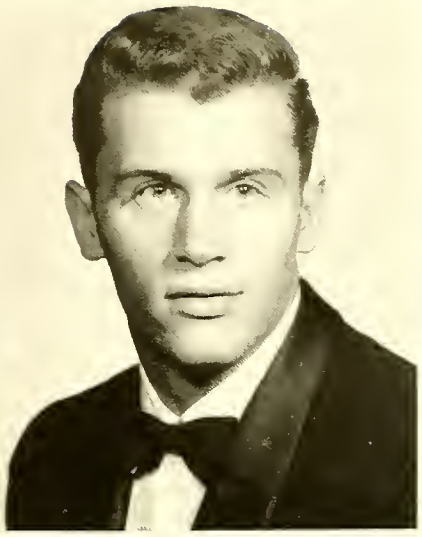

WILLIAM BERNARD FRAZER
Bill
Glassboro, N. J.
A.B. BUSINESS ADMINISTRATION

"C" Club 1, 2, 3, 4; Advertising Club 3, 4; Baseball 1, 2, 3, 4, All-Conference 1; Intramurals 1, 2, 3, 4.

1961 SENIORS

SHELBY JEAN GALLOWAY
Shell
Rosman
A.B. CHEMISTRY, BIOLOGY

S.G.A. 3, 4, Sec. 3, Judicial Board 4; Phi Epsilon 3, 4; Seymour Scientific Club 1, 2, 3, 4, Sec.-Treas. 2, Pres. 3; S.C.A. 1, 2, 3, 4; W.A.A. 1, 2, 3, 4, Sec.-Treas. 2; North Hall Dorm Council 1, 3, 4, Treas 1, Vice-Pres. 3, Pres. 4; Jake Kelly Award 3; Dr. John Elliot Award 3; Junior Marshal 3; Delegate to N.S.S.G.A. 3; Who's Who Among Students in American Universities and Colleges 4.

ROBERT FRANK GENSEMER
Bob
Allentown, Pa.
A.B. BUSINESS ADMINISTRATION

Senior Class Treas. 4; Advertising Club 2, 3, 4, Sales Manager 4; Accounting Club 3, 4; U.S.F. 1, 2, 3, 4; Collegiate Rotarian 4; Baseball 2, 3, 4; Intramurals 1, 2, 3, 4.

ROBERTA LEE GOODMAN
Bert
Salisbury
A.B. BIOLOGY

Sayakini 2; Advertising Club 3; Sigma Pi Alpha 1, 2, 3, Program Ch. 3; Seymour Scientific Club 2, 3, Sec. 3; Y.W.C.A. 1; Phi Epsilon 4; Dean's List 1, 2, 3; Junior Marshal 3; Who's Who Among Students in American Universities and Colleges 4.

1961

PEGGY BYERS GRAY
Peg
Statesville
A.B. HOME ECONOMICS
Mars Hill College 1; Mitchell College 2; Home Economics Club Program Ch. 4; Dean's List 3.

ROY LEE HIATT
Calhoun
Mt. Airy
A.B. ACCOUNTING
Advertising Club 3, 4; Accounting Club 4; Intramurals 1, 2, 3, 4.

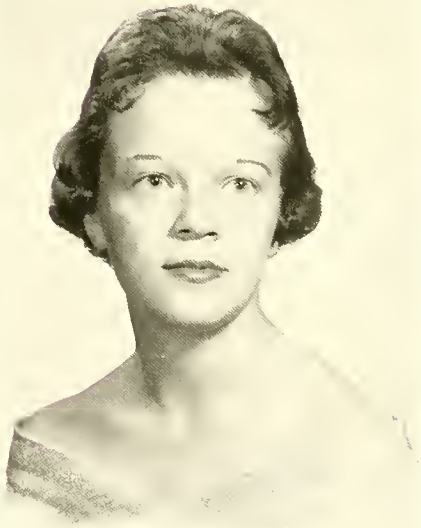

SARAH FRANCES HAMPTON
Fran
Elkin
A.B. PSYCHOLOGY,
ELEMENTARY EDUCATION
S.G.A. Women's Athletic Representative 4; S.C.A. 1, 2, 3; W.A.A. 1, 2, 3, 4; Kappa Tau Kappa 2, 3, 4, Second Vice-Pres. 4; Zartman Dorm Council 3; Class Favorite 2, 4; May Court 3, 4.

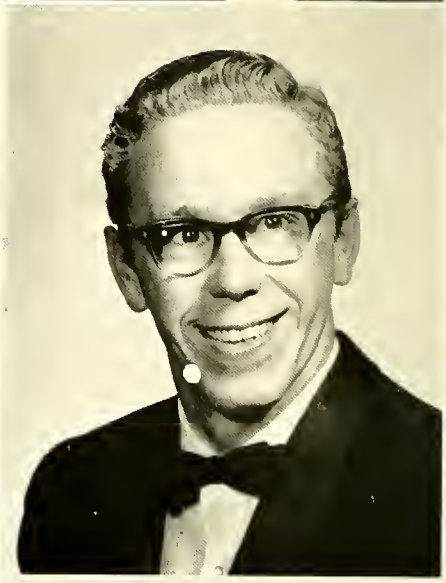

ROBERT BYRON HILL
Bob
Kittanning, Pa.
A.B. DRAMA
Blue Masque 1, 2, 3, 4, Shop Foreman 3, Stage Manager 4, Pres. 4, Leading Crew Worker 2, Off-Stage Award 3, Best Supporting Actor 3, Stage Movement 3, Theatre Speech 3; Track 1; Cheerleader 2, 3.

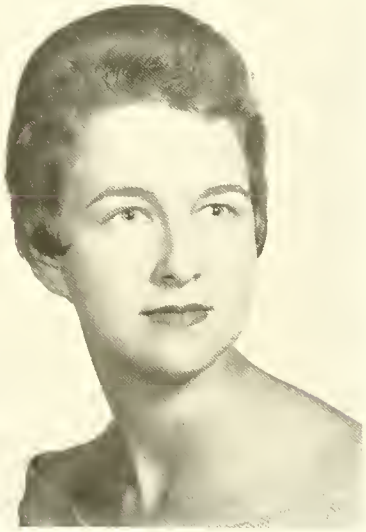

GLENDA FORREST HARTLEY
Linwood
A.B. ENGLISH, FRENCH
Woman's College 1, 2.

PHYLLIS ANN HOLLAND
Statesville
A.B. HISTORY, PHYSICAL EDUCATION
Mars Hill College 1; Kappa Tau Kappa 3, 4; I.R.C. 4; Major Club 2, 3, 4; W.A.A. 2, 3, 4, Cabinet 4; Fine Film Club 2, 3, 4.

SENIORS

SENIORS

HOWARD BAILEY HOLLAR, JR.
Landis
A.B. ENGLISH

GWENDOLENE T. HOWARD
Gwen
Union Grove
A.B. ENGLISH, ELEMENTARY EDUCATION
Berry College 1, 2.

SARAH CATHERINE HOLSCLAW
Salisbury
A.B. ENGLISH
Kappa Tau Kappa 3, 4; Seymour Scientific Club 1.

JOEL S. HUBBARD
Hub
Salisbury
A.B. BUSINESS ADMINISTRATION
Advertising Club 2, 3; Golf 1, 2, 3, 4.

ELIZABETH MILLER HORTON
Liz
Salisbury
A.B. PHYSICAL EDUCATION
Kappa Tau Kappa 3, 4; Major Club 1, 2, 3, 4; W.A.A. 1, 2, 3, 4; Y.W.C.A. 1; Dean's List 2; National Officials Rating Basketball 3; Intramurals 1, 2, 3, 4; May Day Committee 1, 2, 3.

SHIRLEY ANNE HUNSUCKER
Mooresville
A.B. ENGLISH, HISTORY, ELEMENTARY EDUCATION
Wingate Junior College 1, 2; Kappa Tau Kappa 3, 4.

1961

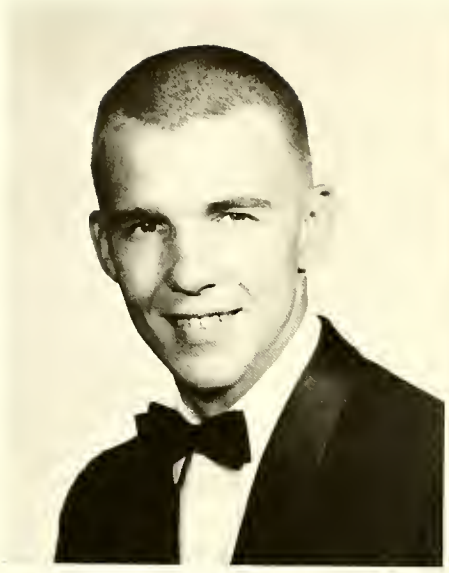

CARROLL EDWIN KANN
Shippensburg, Pa.
A.B. HISTORY, RELIGION-PHILISOPHY
S.G.A. 3, 4, Vice-Pres. 3, Judicial Board 4; Class Pres. 1, 2; S.C.A. 2, 3, 4; Adelphians 1, 2; Band 1, 2; U.S.F. 1, 2; Who's Who Among Students in American Universities and Colleges 4.

GAYE NELL KEARNS
Thomasville
A.B. PSYCHOLOGY, ELEMENTARY EDUCATION
Wingate Junior College 1, 2; Majorette 3, 4; Kappa Tau Kappa 3, 4.

RICHARD EUGENE KEASLER
Dick
Concord
A.B. MUSIC EDUCATION
Ars de Musica 1, 2, 3, 4, Vice-Pres. 3, Pres. 4, State Pres. 4; Vocal Ensemble 1, 2, 3; Choir 1, 2, 3, 4, Student Director 3, 4, Pres. 4.

1961 SENIORS

JAMES EDWARD KELLY, JR.
Jim
Mocksville
A.B. BUSINESS ADMINISTRATION
North Carolina State College 1; Advertising Club 2, 3; Accounting Club 3.

CHARLES GREEN KETCHAM
Charlie
Charlotte
A.B. RELIGION-PHILOSOPHY
Band 3, 4; Choir 3, 4.

MELDA RUTH KILLION
Salisbury
A.B. HISTORY, ENGLISH
Kappa Tau Kappa 3, 4; I.R.C. 3, 4, Sec.-Treas. 4; Dean's List 1, 2, 3.

MARK JAY KING, III
Southern Pines
A.B. ACCOUNTING
Accounting Club 2, 3, 4.

SARAH ELAINE KLUTTZ
Granite Quarry
A.B. ENGLISH, ELEMENTARY EDUCATION
Band 1.

DAVID O. KNECHT
Moose
Allentown, Pa.
A.B. PHYSICAL EDUCATION
Kappa Tau Kappa 3, 4; Major Club 2, 3, 4; Dean's List 3; Baseball 3, 4; Intramurals 2, 3, 4.

1961 SENIORS

FRED SANDERS KYZER
Spartanburg, S. C.
A.B. PHYSICAL EDUCATION, BIOLOGY
Kappa Tau Kappa 3, 4; Major Club 2, 3, 4; "C" Club 2, 3, 4; Dean's List 2, 3; Intramurals 1, 2, 3, 4; Football 1, 2, 3, 4. All-Conference 3, 4.

SHIRLEY HARTLEY LEWIS
Landis
A.B. COMMERCIAL EDUCATION
Appalachian State Teacher's College 1, 2; Kappa Delta Pi 4; Dean's List 2, 3.

RODGER HOWARD LOFLAND
Hollywood, Fla.
A.B. CHEMISTRY, BIOLOGY
"C" Club 4; Seymour Scientific Club 4; Basketball 1, 2, 3.

1961

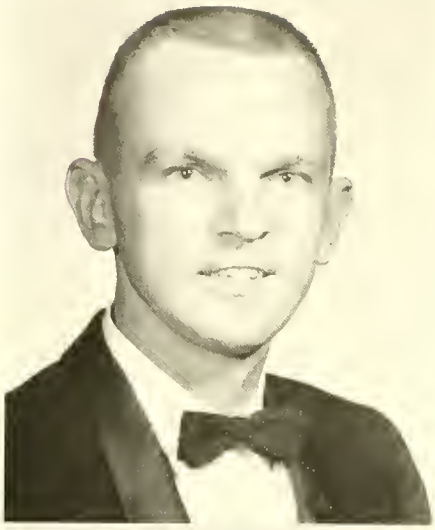

COY LEE LUDWIG
Yadkin
A.B. DRAMA, HISTORY
S.G.A. Pres. 4; Junior Class Pres. 3; *Savakini* 2; *Tom-Tom* Editor 1; *Catawba Says 'Hey'* Editor 4; Blue Masque 2, 3, 4, Pres. 3; Choir 3; S.C.A. 2, 4; Class Favorite 3; Chief Junior Marshal 3; Collegiate Rotarian 4; Who's Who Among Students in American Universities and Colleges 3, 4.

JAMES EDWARD LYERLY
Jim
Granite Quarry
A.B. ACCOUNTING
Accounting Club 2, 3, 4; Advertising Club 4.

JACOB CHALMERS LUDWIG, JR.
J. C.
Salisbury
A.B. HISTORY
I.R.C. 4; Seymour Scientific Club 4.

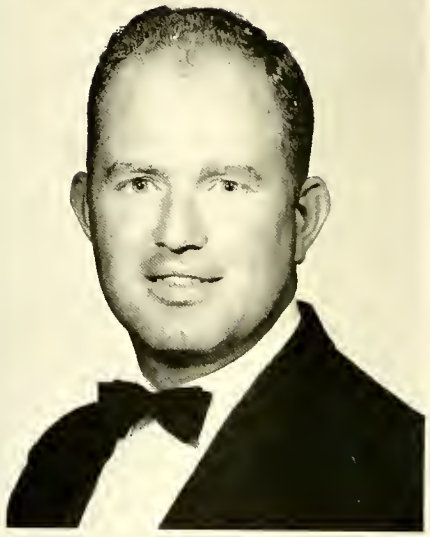

WILBERT HENRY LYERLY
Salisbury
A.B. ACCOUNTING,
BUSINESS ADMINISTRATION
Accounting Club 2, 3, 4; Advertising Club 4; Junior Marshal 3; Dean's List 1, 2, 3.

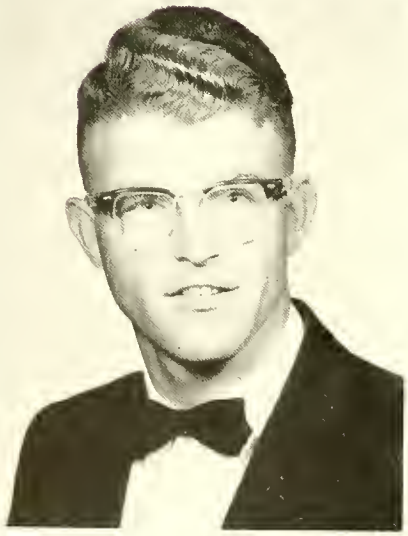

JAMES BROWN LYERLY
Jim
A.B. CHRISTIAN EDUCATION, ENGLISH
Kappa Tau Kappa 4; S.C.A. 4.

ALICE DIANA MADDEN
Allentown, Pa.
A.B. PSYCHOLOGY,
ELEMENTARY EDUCATION
Choir 1, 2, 3; Kappa Tau Kappa 3, 4, First Vice-President 4; S.C.A. 1, 2, 3, 4; Westminster Fellowship 2, 3, 4. Sec. 3, Pres. 4; Zartman Dorm Council 3.

SENIORS

SENIORS

JOHN DOBSON MARTIN
Cleveland
A.B. BUSINESS ADMINISTRATION
Dorm Council Vice-Pres. 3; Advertising Club 2, 3, 4; Accounting Club 2; Dean's List 3; Intramurals 1, 2, 3.

JAMES DAVID McCOMBS
Jim
Kannapolis
A.B. BUSINESS ADMINISTRATION
Sigma Pi Alpha 1, 2; Accounting Club 3, 4; Advertising Club 4; Dean's List 1, 2.

MARCIA ALICE MARTIN
Anderson, S. C.
A.B. BUSINESS ADMINISTRATION, SECRETARIAL SCIENCE
Kappa Tau Kappa 1; Advertising Club 1; Accounting Club 1; S.C.A. 1; Fine Film Club 1.

INEZ RIDENHOUR McCOY
Salisbury
A.B. COMMERCIAL EDUCATION
Kappa Delta Pi 1.

ROBERT MARTIN
Bob
Salisbury
A.B. BUSINESS ADMINISTRATION
S.G.A. Day Student Representative 3; Advertising Club 1, 2, 3, Treas. 3; Accounting Club 1, 2; Intramurals 1, 2.

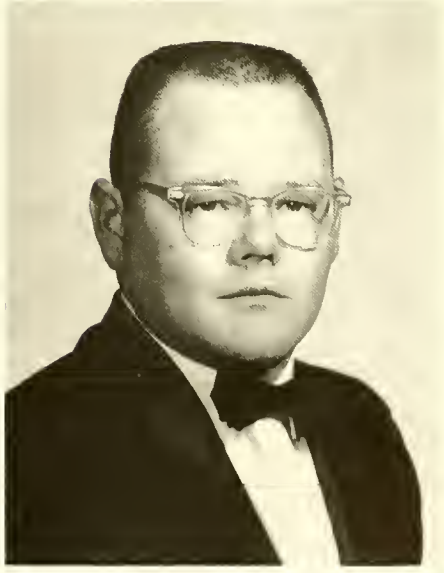

JOHN NORMAN McDOWELL
Mac
Southport
A.B. PHYSICAL EDUCATION
Lenoir Rhyne College 1; Major Club 4; Accounting Club 4; Intramurals 1.

1961

PAUL JOSEPH McQUADE
Mac
Glassboro, N. J.
A.B. PHYSICAL EDUCATION, BIOLOGY
S.G.A. 2, 3, 4, Men's Residence Council 2, 3, Campus Guide Program 4; Major Club 2, 3, 4, Vice-Pres. 4; Kappa Tau Kappa 3, 4; Intramurals 1, 2, 4, Captain 4.

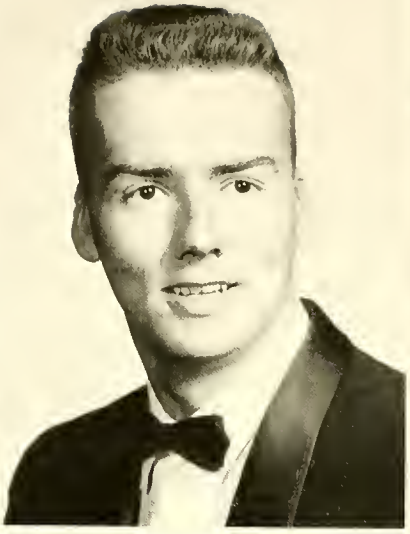

WILLIAM H. MIDDLETON, JR.
Bill
Bridgeton, N. J.
A.B. MATHEMATICS
Blue Masque 1; Band 1, 2, 3; Clef Club 3.

CAROLYN JEANNETTE MORGAN
Carlie
Salisbury
A.B. ENGLISH, FRENCH
Pioneer 1; Kappa Tau Kappa 3, 4; Sigma Pi Alpha 1, 2, 3, 4; Fine Film Club 1.

1961 SENIORS

CAROL LEE MORRIS
New London
A.B. ENGLISH, ELEMENTARY EDUCATION
Wingate Junior College 1, 2.

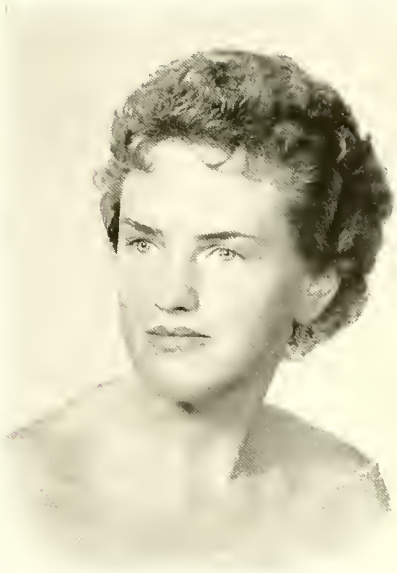

SAMUEL LESLIE MORROW
Mole
Fairforest, S. C.
A.B. PHYSICAL EDUCATION
S.G.A. Athletic Representative 4; Major Club 2, 3, 4; "C" Club 2, 3, 4; Intramurals 1, 2, 3, 4; Football 1, 2, 3, 4, Honorable Mention All-Conference Football 1.

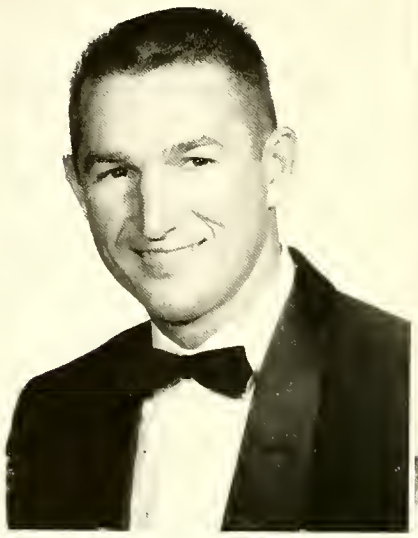

LETITIA JOAN MOSS
Letty Jo
Stanfield
A.B. HOME ECONOMICS, ELEMENTARY EDUCATION
S.G.A. Student Union Committee 3, Legislative Board 3; Kappa Tau Kappa 4; Home Economics 2, 3, 4, Pres. 3, Treas. 4; S.C.A. 1, 3, 4; Westminster 3, 4; North Dorm Council Treas. 3.

REED RICKMAN MOTTLEY
Richmond, Va.
A.B. ENGLISH
Lees-McRae College 1, 2.

PAUL C. MUCKE
Fort Lee, N. J.
A.B. PHYSICAL EDUCATION
Major Club 2, 3, 4; "C" Club 2, 3, 4; Football 1, 2, 3, 4. Captain 4, Honorable Mention Little All-American Football 2; Intramurals 1, 2, 3, 4.

J. DAVID NEAL
Salisbury
A.B. POLITICAL SCIENCE
Wingate Junior College 1, 2.

1961 SENIORS

ROXANNA LEE NEIKIRK
Roxy
Hagerstown, Md.
A.B. BIOLOGY
Hagerstown Junior College 1, 2; S.G.A. 4, Women's Residence Council 4, Student Union Committee 4; *Sayakini* 3, 4; Seymour Scientific Club Sec. 4; Blue Masque 4; W.A.A. May Day Ch. 4; Claremont Dorm Pres. 4; Who's Who Among Students in American Universities and Colleges 4;

DAVID MUELLER NEWELL
Richmond, Va.
A.B. CHEMISTRY
S.G.A. 1, 2, Freshman Representative 1, Treas. 2; Choir 1; Seymour Scientific Club 3, 4; Intramurals 1, 2, 3, 4; Blue Masque 1, 2, 3, 4, Golden Screw Award 2, Best Crew Worker Award 3.

JUDITH ALICE NORTHROP
Judy
West Haven, Conn.
A.B. ENGLISH, ELEMENTARY EDUCATION
Southern Connecticut State College 1; *Sayakini* 3, 4; Kappa Tau Kappa 4; S.C.A. 2, 3, 4, Co-Pres. 3, Community Service Co-Ch. 4; U.S.F. 2, 3, 4; W.A.A. 2.

1961

RAY OXENDINE
Ox
Pembroke
A.B. PHYSICAL EDUCATION
S.G.A. 2, 3. Men's Athletic Representative 2. Men's Representative 3; Senior Class Pres. 4; Major Club 1, 2, 3, 4, Pres. 3; "C" Club 1, 2, 3, 4; Kappa Tau Kappa 4; Collegiate Rotarian 4; Who's Who Among Students in American Universities and Colleges 4; Football 1, 2, 3, 4. Captain 4; Track 1; Baseball 1, 2, 3, 4. All-Conference 2. All-State 3, 4. All-N.A.I.A. 3, 4. All-Conference 3, 4.

LARRY M. PARRISH
Salisbury
A.B. ACCOUNTING, BUSINESS ADMINISTRATION
Florida State University 1; Accounting Club 4.

ANTHONY JOHN PALUMBO
Jack
Oceanport, N. J.
A.B. ECONOMICS, POLITICAL SCIENCE
Accounting Club 1; Advertising Club 2, 4; Fine Film Club 2; Intramurals 1, 2, 3, 4.

KENNETH LARRY PAYNE
Manning, S. C.
A.B. PSYCHOLOGY
S.C.A. 4; Fine Film Club 4.

MARTHA HALENA PARK
Tookie
Faith
A.B. HISTORY
Band 1, 2, Sec. 2; Kappa Tau Kappa 3, 4.

ANNABELLE MARIE PEELER
Faith
A.B. FRENCH, ENGLISH
Phi Epsilon 4; Kappa Tau Kappa 3, 4; Kappa Delta Pi 3, 4, Treas. 3, 4; Sigma Pi Alpha 1, 2, 3, 4, Social Committee Ch. 3, Pres. 4; Fine Film Club 1; Dean's List 2, 3.

SENIORS

SENIORS

GENEVIEVE LOUISE PIERCY
Gennie Lou
Burlington
A.B. CHRISTIAN EDUCATION, ENGLISH
Sayakini 1, 2, 4; Blue Masque 1; Band 3; Choir 1, 2, 3, Robe Mistress 2, Librarian 3; S.C.A. 1, 2, 3, 4, Ways and Means Committee Co-Ch. 2; Adelphians 1, 2, 3, 4, Co-Deputation Ch. 2, Vice-Pres. 3, Pres. 4; U.S.F. 1, 2, 3, 4, Sec.-Treas. 2, Program Ch. 3; W.A.A. 1, 2, 3, Archery First Place 1, 3; Fine Film Club 1, 2, 3.

DAVID ARNOLD POTEAT
Dave
Spencer
A.B. CHEMISTRY
Seymour Scientific Club 2; Intramurals 3.

BARBARA KAY PINKSTON
Babs
Salisbury
A.B. Commercial Education
S.G.A. Day Student Council 4, Legislative Board 4; Phi Epsilon 3, 4, Pres. 4; Accounting Club 2, 3, 4, Sec. 4; Kappa Tau Kappa 4; Kappa Delta Pi 3, 4; Sigma Pi Alpha 1, 2, 3, 4; Dean's List 1, 2, 3; Kiwanis Scholarship 3.

FRED MORRIS RAINWATER
Salisbury
A.B. SOCIOLOGY

THOMAS HAROLD POPE
Tom
Tobyhanna, Pa.
Keystone Junior College 1; Accounting Club 2, 3, 4, Second Vice-Pres. 4; Dean's List 3.

PATRICIA RYAN RANDALL
Patsy
Salisbury
A.B. HISTORY, ELEMENTARY EDUCATION
Meredith College 1, 2.

1961

HARRY F. RAY
Roaring Spring, Pa.
A.B. HISTORY, RELIGION-PHILOSOPHY
Sayakini 2, 3, 4, Editor 3; Accounting Club 2; I.R.C. 4; S.C.A. 1, 2, 3, 4; Adelphians 1, 2, 3, 4, Co-Deputation Ch. 2; U.S.F. 1, 2, 3, 4, Pres. 4.

VIRGINIA S. REED
Ginny
Wyckoff, N. J.
A.B. DRAMA
S.C.A. 1; Choir 1; Blue Masque 1, 2, 3, 4, Representative 2, 3, 4; Sidney Blackmer On Stage Award 3.

WILLIAM GUY RICH
Guy
Laurinburg
A.B. PHYSICS, MATHEMATICS
S.G.A. Head Residence Counselor Hedrick Hall 4; Junior Class Treas. 3, Senior Class Vice-Pres. 4; Seymour Scientific Club 3, 4, Treas. 4; Westminster Fellowship 1, 2, 3, 4, Vice-Pres. 2; Blue Masque 1; Fine Film Club 1; Junior Marshal 3; Collegiate Rotarian 4; Who's Who Among Students in American Universities and Colleges 4; Track 1, 2, 3; Cross-Country 3; "C" Club 4.

1961 SENIORS

CHARLIE THOMAS ROAKES, JR.
Salisbury
A.B. HISTORY
S.G.A. Day Student Representative 4; Accounting Club 2, 3; I.R.C. 1, 2, 3; Fine Film Club 1, 2; Intramurals 1, 2, 3.

JAMES LLOYD ROBERTS
Jim
Mocksville
A.B. Accounting
Sigma Pi Alpha 1, 2, 3, 4; Advertising Club 4; Accounting Club 1, 2, 3, 4, First Vice-Pres. 3, Pres. 4; Dean's List 1, 2, 3, 4.

BILLIE JANE RUTH
Bil
Salisbury
A.B. HISTORY, ELEMENTARY EDUCATION
Stetson University 1; University of North Carolina 2; Kappa Tau Kappa 4; Miss Catawba 4.

BARBARA WELCH SECHREST
Lexington
A.B. ENGLISH, ELEMENTARY EDUCATION
Salem College 1; Kappa Tau Kappa 4; S.C.A. 4.

BEWEY M. SHAVER
Kannapolis
A.B. SOCIOLOGY

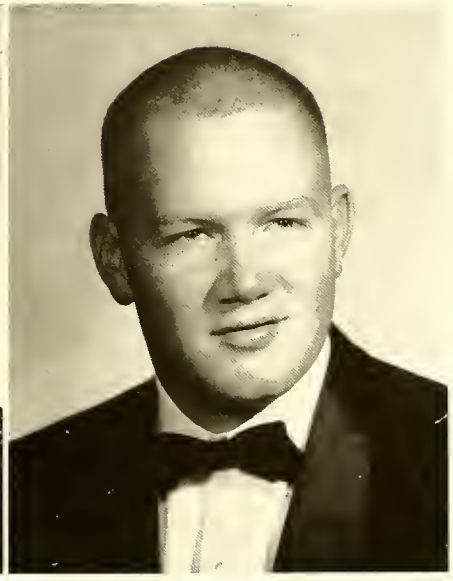

JAMES FROST SMELTZER
Smelly
Springfield, Mass.
A.B. PHYSICAL EDUCATION
Pioneer 1, 2, 3, *Pioneer* Key 2; Blue Masque 3, 4; Major Club 2, 3, 4; Kappa Tau Kappa 3, 4; Golden Screw Award 3; Intramurals 1, 2, 3, 4; Public Relations Sports Staff 1, 2, 3.

1961 SENIORS

BARBARA ANN SMITH
Bobbie
Mt. Gilead
A.B. ENGLISH, ELEMENTARY EDUCATION
Senior Class Sec. 4; *Pioneer* 1; Kappa Tau Kappa 3, 4, Treas. 3, Pres. 4; Blue Masque 2; S.C.A. 2, 3; Y.W.C.A. 1; W.A.A. 1, 2, 3, 4; May Court 2, 4; Zartman Dorm Council 2.

CAROL JONAS SMITH
C. J.
Charlotte
A.B. ACCOUNTING
Accounting Club 3, 4; Junior Marshal 3.

GLENN ERVIN SMITH
Landis
A.B. BUSINESS
Sayakini 3, 4, Business Staff 3, Business Manager 4; Accounting Club 2, 3; Advertising Club 2, 3, 4; S.C.A. Cabinet Member 2; Intramurals 1, 2.

1961

CLARENCE LEE SPILLMAN
Cooleemee
A.B. BUSINESS ADMINISTRATION

DORIS ANN STEPPE
Valdese
A.B. CHEMISTRY, MATHEMATICS
Band 1, 2, 3, 4, Pres. 4; Clef Club 3, 4; Sigma Pi Alpha 2, 3; W.A.A. 1, 2; Seymour Scientific Club 3, 4; Y.W.C.A. 1; S.C.A. 3; *Sayakini* Staff 3; Intramurals 2.

VIRGINIA REED SPRAGUE
Ginge
Wyckoff, N. J.
A.B. BIOLOGY, PSYCHOLOGY
Sayakini 1, 2, 3; Blue Masque 1, 2, 3, Representative 1, Social Ch. 2; Band 4; S.C.A. 1, 2, 3; W.A.A. 1, 2, 3, 4; Fine Film Club 1, 2, 3, 4.

JAMES FRANKLIN SWICEGOOD
Jimmy
Linwood
A.B. ACCOUNTING
Accounting Club 2, 3, 4.

REBECCA ANN STASAVICH
Becky
Hickory
A.B. ENGLISH
Blue Masque 2, 3, Co-Social Ch. 3; Choir 2, 3; Kappa Tau Kappa 3; Adelphians 1; U.S.F. 3; W.A.A. 1, 2, Spring Manager 2; North Hall Dorm Council 2; Fine Film Club 2, Screening Committee 3, Editor of Newsletter 3; Thomas M. Warlick Scholarship 2.

DONALD CARVER SWING
Don
Lexington
A.B. BUSINESS, ACCOUNTING
Pioneer Business Manager 3, *Pioneer* Key 3; Advertising Club 3, 4; Accounting Club 3.

SENIORS

SENIORS

CLAIRE AUGUSTA THORNHILL
Charlotte
A.B. PHYSICAL EDUCATION, BIOLOGY
S.G.A. Women's Athletic Representative 3, Student Union Committee 3, Sports Promotions Committee 3, Senate Key 3; Choir 1, 2, 3, Treas. 2, Vice-Pres. 3; S.C.A. 1, 4; Major Club 1, 2, 3, 4, Sec. 3; W.A.A. 1, 2, 3, 4, Winter Manager 2, Vice-Pres. 3; North Hall Dorm Council Vice-Pres. 2; Blue Masque 2; Intramurals 1, 2, 3, 4, All-Star Basketball 1, Captain Basketball Team.

EUGENE GRAY WILLIAMS
Gene
Winston-Salem
A.B. ACCOUNTING
Accounting Club 4; Intramurals 1, 2, 3, 4.

PAUL WILLIAM TSUMAS
Statesville
A.B. COMMERCE
North Carolina State College 1, 2; Accounting Club 2, 3, 4.

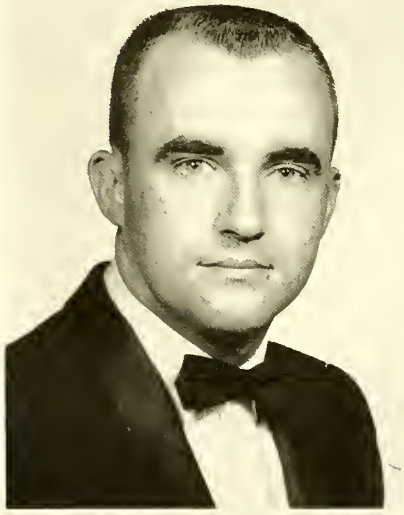

GUY EDWARD WILLIAMS
Bud
Kannapolis
A.B. BUSINESS ADMINISTRATION

JOHNNY LOU WEEKS
Mt. Holly
A.B. ENGLISH, ELEMENTARY EDUCATION
Duke University 1, 2; *Sayakini* 3; I.R.C. 3, 4; S.C.A. 3; Ars de Musica 4.

THOMAS EARL WILLIAMS
Tommy
Kannapolis
A.B. BUSINESS ADMINISTRATION
Sigma Pi Alpha 1.

1961

SARAH ELIZABETH WILHELM
Salisbury
A.B. ENGLISH, FRENCH
Sigma Pi Alpha 1, 2, 3, 4, Sec. 2, Ways and Means Committee Ch. 4; Kappa Delta Pi 3, 4, Vice-Pres. 4; Phi Epsilon 4; Kappa Tau Kappa 3, 4; Junior Marshal 3; Dean's List 1, 2, 3.

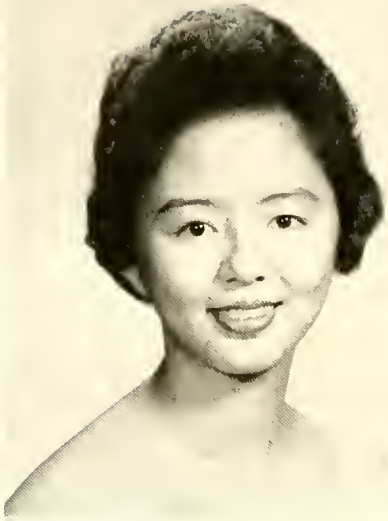

REBEKAH KIN-CHAO WONG
Becky
Hong Kong, B.C.C.
A.B. BIOLOGY
Brigham Young University 1; S.C.A. 2, 3, 4; Seymour Scientific Club 2, 4; I.R.C. 2, 3, 4; Phi Epsilon 4; U.S.F. 2, 3, 4; May Court 2, 3; Dean's List 3; Homecoming Court 3.

JANET E. YOCUM
Jan
Myerstown, Pa.
A.B. HISTORY
S.G.A. Board of Review 4; I.R.C. 2, 3, 4, Sec. 3, Treas. 4; U.S.F. 1, 2, 3, 4; Adelphians 1, 2, 3, 4; W.A.A. 1, 2, 3, 4; S.C.A. 1, 2, 3, 4, Co-Vice-Pres. 3, Co-Pres. 4; Dean's List 1, 2; Who's Who Among Students in American Universities and Colleges 4; Student Resident Counselor 4.

1961 SENIORS

Summer brings the long-awaited experience of the commencement exercises, as each student looks back with triumph and ahead with anticipation.

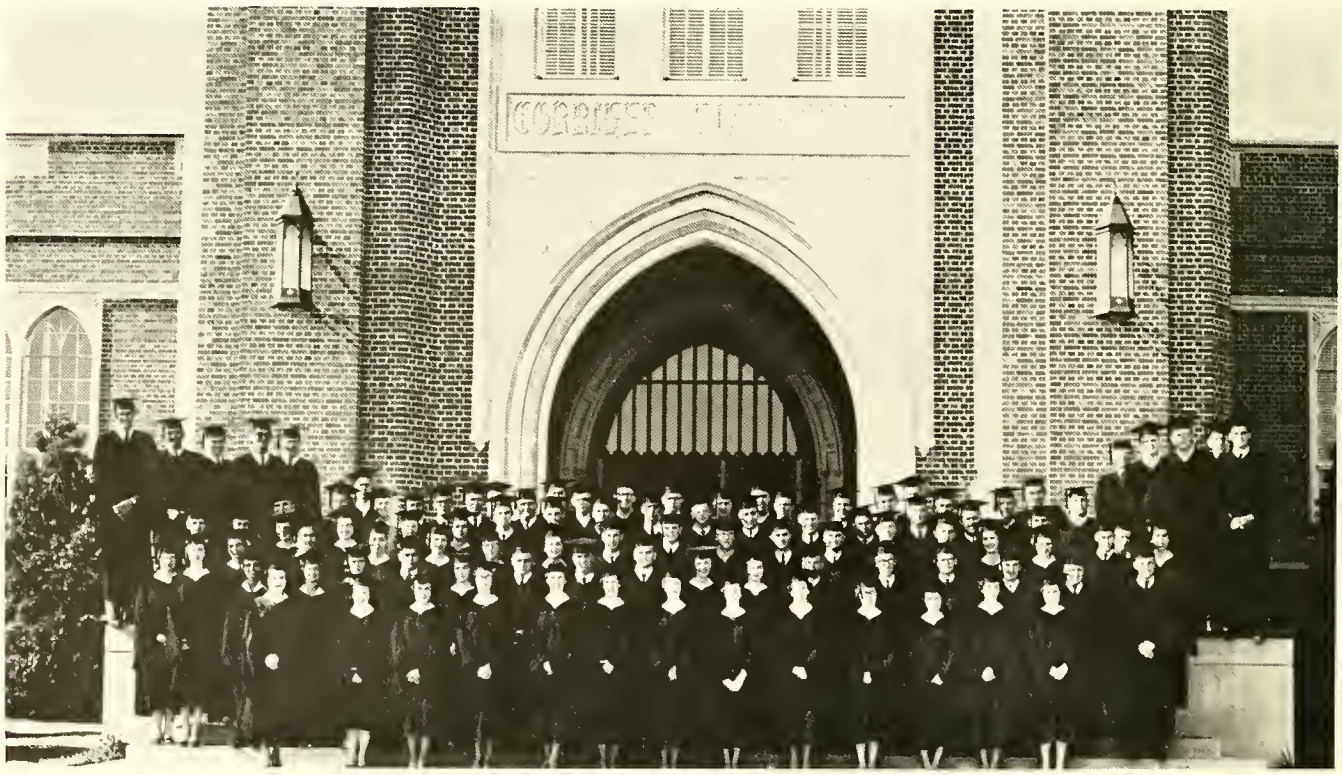

ADVERTISEMENTS

Compliments of

CORRIHER MILLS CO.

Manufacturers

of

High Quality

Combed Cotton Yarns

LANDIS, N. C.

"We appreciate the opportunity of
writing your student insurance."

CHAMBLEE INSURANCE AGENCY

Raleigh North Carolina

THE GOLD SHOP

130 South Moin Street

Phone ME 6-2841

Solisbury, N. C.

ROAKES GROCERY

112 Mohaley Avenue

Phone ME 6-0052

Solisbury, N. C.

"Your Neighborhood Grocer"

CATAWBA GULF CENTER

Moholey ond Innes Street

Solisbury, N. C.

Phone 633-9778

The Chanticleer Restaurant

Charcool Steoks—Delicious Foods
The "Gourmet Rooms" for
Privote ond Semi-Privote
Accommodotions

Solisbury, N. C. Interstote Hwy. 85
Phone ME 3-1313

Watson Brothers TV Service

105 Gregory Avenue (Stotesville Rood)

Solisbury, N. C.

Diol 633-3061

Congrotulotions from

ZIMMERMAN'S

"The College Mon's Shop"

110 North Moin Street

Solisbury, N. C.

COMPLIMENTS OF ZARTMAN HALL

Compliments of

WINK'S GRILL

3 Locotions — To Serve You Better

Arnold's

"Your Guide to Better Fashions"

108 S. Main St. Solisbury, N. C.

Phone 636-5341

TAYLOR'S SUNOCO SERVICE

1831 W. Innes St.

Salisbury, N. C.

Phone 633-9627

PILOT
Insurance & Realty Company
Writing All Forms of
INSURANCE
Since 1901
101 S. Main St. ME 3-0541
PILOT BUILDING

PET
DAIRIES
INC.
Phone ME 6-3922

HARTLINE & FISHER
College Shell
Complete Car Service
U-Haul Trailers
W. Innes & Gregory Ave.
Phone ME 6-3804
S & H Green Stamps

LA PETITE BEAUTY SALON
For a Lovelier You
Phone 633-4992 118 Mahaley Ave.
Salisbury, N. C.

GUYES
SALISBURY
Celebrating 23 Years
of Fashion Leadership

Compliments of
JIMMIE BLACKWELDER'S
BARBECUE
1621 West Innes Street

Easy Payments
Student Charge Accounts Are Invited
W. H. LEONARD & SONS
"Your Friendly Jeweler"
214 South Main St. Salisbury, N. C.

WHERE ALL AMERICA SHOPS AND SAVES

WARDS
MONTGOMERY WARD

BETTER VALUES FOR BETTER LIVING

EVERHARDT'S
ESSO SERVICENTER

1532 W. Innes St. Salisbury, N. C.
Telephane MElrase 3-9998

Try Our Service

Campliments of

AL'S NIGHTHAWK

1607 W. Innes St.

Phone 633-9942

Far Fast Pain Relief Snap Back With

College Inn Barber Shop
On the Carner fram the Campus

and

Elite Barber Shop
West Side Center
Salisbury, N. C.

FLAMELESS
ELECTRIC COMFORT HEATING
Is Thrifty and
Automatic, Too!

This flameless way to perfect comfort gives you many exclusive benefits:

THRIFTY—Installation cost is low; no chimney or flue required

SAFE—Flameless; uses no oxygen

FLEXIBLE—You select the temperature in each room

CLEAN—No products of combustion; homes stay cleaner

The electric way, best today — tomorrow, the only way

DUKE POWER COMPANY
Serving the Piedmont Carolinas

Purcell's
Richard Dobkin

Salisbury North Carolina

Compliments of

MIDTOWN INN

North Main Street Salisbury

COMPLIMENTS OF HEDRICK HALL

Front Row, left to right: Gerald Hain, Andrew Krouse, Mike Westbrook, Tad Neiderriter, Marvin Teer, John Brownell, Mike Ware. *Second Row:* Ronald Spainhour, Dean Slabach, Herbert Whitley, Ed Knipple, Tony Barkley, Tim Werkley, Lloyd Kennington, Dennis Rascoe, Tom Childress, John Sanders, Al Johnson, Guy Rich, Mac Washam. *Third Row:* George Moss, Robert Cook, Paul Kolterjahn, Jay Horner, Ronald Black, Reath Edwards, John Eyster, Barry Huey, Graham Smart, Tom Golloday, Jack Frantz, Windy Pate. *Fourth Row:* John Smith, John Garrison, E. Stewart, Charles Karriker, John White, Mike Richards, Jim Mercer, Ronald Hoover, Reece Cook. *Absent:* Mike Amick, Tom Bashore, Charles Belcher, Bill Bennett, Wayne Bowers, Don Brunner, Ned Cline, Paul DeSantis, Lemuel DeVoe, Leonard Dignagio, Bill Fuoss, Dave Hankee, Kenneth Kallam, Steve Kiger, Larry Leonard, Charles Little, Dave McGaha, Joe Messersmith, Robert Morton, Jack Mower, Ralph Peeler, Ray Reynolds, John Siegel, Jim Tripplett, Ronnie Venable, Jim Wade, Wilbur Winslow, Robert Wiseman, Jim Witmer, Joe Zapotoczny.

Holiday Inn and Restaurant

On Bypass 85

121 N. Main St. Dial 636-5051

Part of the Community We Serve

FOOD TOWN STORES

Rowon County's Largest ond
Most Complete Super Markets

3 CONVENIENT LOCATIONS TO SERVE YOU

Ketner Center — E. Innes ot Long St. — 315 S. Main St.

DIMIZIO'S

Serving Superb American & Itolian Food

Phone 636-3702 836 S. Moin St.

Compliments of

SEALTEST FOODS

S. Moin St. Ext. Solisbury

OESTREICHER WINNER

One of North Corolino's Fine Stores

Salisbury, N. C.

Compliments of

MYRTLE S. ALLEN'S CAFE
(Formerly Beattie's Cafe)

216 E. Innes St.

Solisbury, N. C.

COMPLIMENTS OF AN ALUMNUS

Belks

- The BELK-HARRY Co. -

THE STORE WITH THE BLUE FRONT

111 SOUTH MAIN STREET

Serving Salisbury & Surrounding Counties

WEST INNES ST. PHILLIPS 66

Washing, Greasing, Minor Repairs

M. L. (Red) Eogle

1431 W. Innes St. Phone: ME 3-9770

Salisbury, N. C.

SHOP

Rowan Printing Company

for

School Supplies Crepe Paper

Books Stationery

Greeting Cards

120 N. Main St. Salisbury, N. C.

Phone ME 6-4511

"Estoblished in 1920"

BEATTIE'S RESTAURANT

HOME OF FINE FOODS

118 Maholey Ave.

Solisbury, N. C.

BENTON CLEANERS

Quality Tells Benton Did It

★

633-2561 Spencer

Compliments of

RAMBLERS REST MOTOR COURT

South Main St. Ext. Solisbury, N. C.

Phone 636-4211

CONGRATULATIONS

HAVE A COKE!

Congratulations . . . Class of 1961

and Welcome to the Club!

To Membership in the Catawba College Alumni Association

Wherever You Go —

Whatever You Do —

Whoever You Become —

YOU ARE ALWAYS A PART OF CATAWBA COLLEGE

AND,

AS CATAWBA GROWS, YOU GROW ALSO

Maintain Contact with Your College and Visit Your Campus Often

THE ALUMNI OFFICE

Linn-Edwards Drug Company

Prescription Specialists

★

Landis, N. C. UL 7-7147

THE COLLEGE BOOKSTORE

- Textbooks
- School Supplies
- College Outline Series
- Jackets
- Sweat Socks
- Stationery
- Sweat Shirts
- Tee Shirts
- Sweat Suits

Compliments of

W. A. BROWN & SONS

Commercial Walk-In Refrigerators

Salisbury, N. C.

Save With One Hour

"MARTINIZING"

The Most In Dry Cleaning

and Laundry

W. Innes St. Salisbury, N. C.

Across from Ketner Center

CHARLOTTE ENGRAVING COMPANY

Charlotte, North Carolina

The South's Finest

Annual Engravers Since 1915

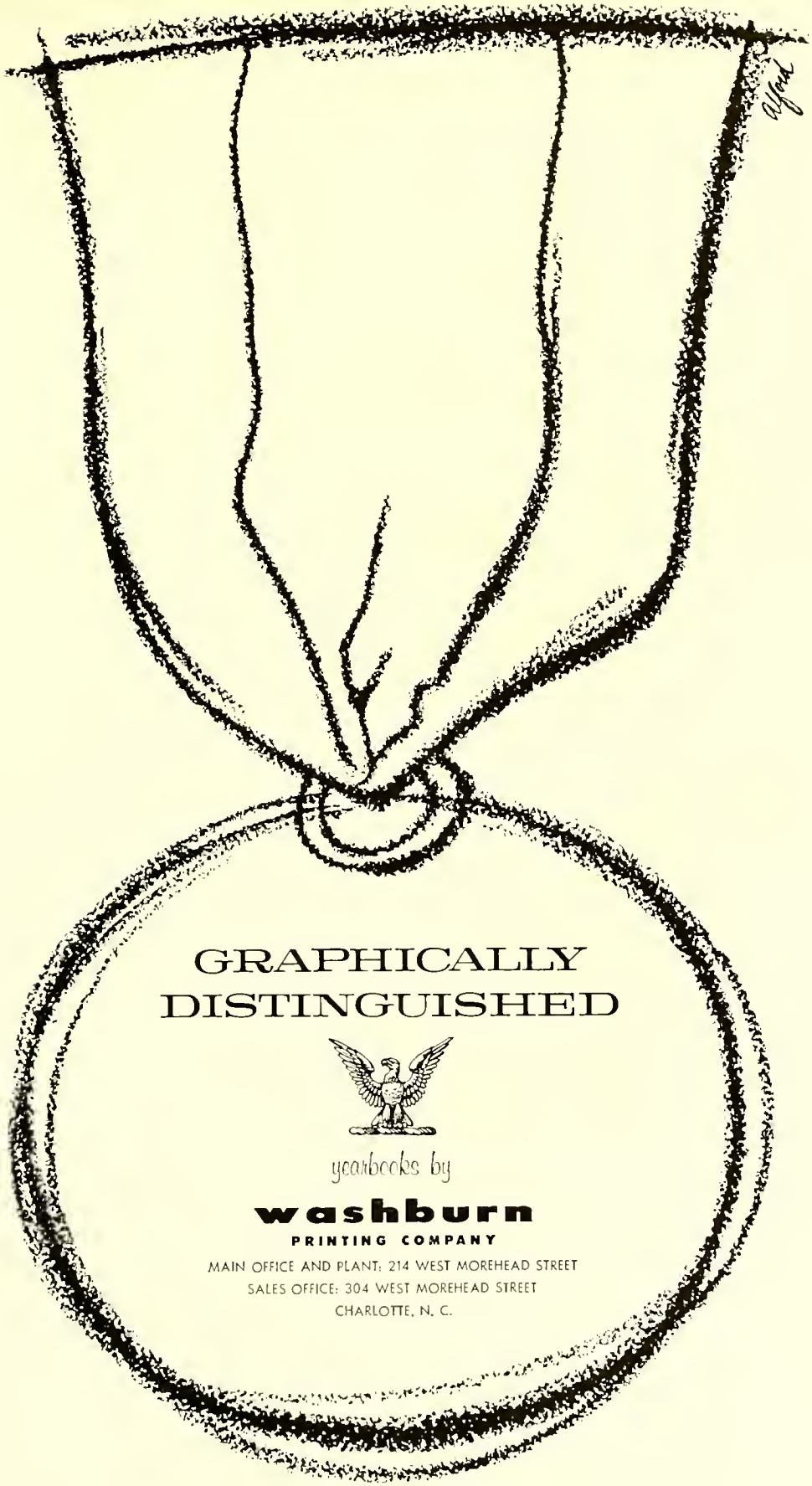
GRAPHICALLY
DISTINGUISHED
yearbooks by
washburn
PRINTING COMPANY
MAIN OFFICE AND PLANT: 214 WEST MOREHEAD STREET
SALES OFFICE: 304 WEST MOREHEAD STREET
CHARLOTTE, N. C.

TORRENCE STUDIOS

1927 WEST INNES STREET

P. O. BOX 888 PHONE ME 6-0271

SALISBURY, NORTH CAROLINA

Portraits **Weddings**

Commercial and Yearbook Photography

Roy C. Derting
Catawba College